OUR YESTERDAYS 1942

I'LL NEVER FORGET

THE YEAR 1942

At Berne High School

"OUR YESTERDAYS"

Published by

THE SENIOR CLASS

BERNE, INDIANA

PREFACE . . .

As graduates, we seek more distant horizons, and our high school career lies behind us . . . a chain of memories . . . many happy, some triumphant, a few tinged with sadness. In this book we have tried to bind those memories together in a tangible and lasting form. If this book can help us remember those triumphs and defeats that have resulted in experience, and ultimately character, it will more than justify its publication.

May you, in the years to come, leaf through these pages of "Our Yesterdays" and recall this school year with the oft-quoted phrase, "I'll never forget."

MISS CAROLINE I. HIRSCHY

IN APPRECIATION . . .

To a woman whose administrative ability and ceaseless efforts have contributed to the upbuilding of Berne High School. . . . To a woman whose character and lofty ideals have ever been lived before us. . . . To a woman whose interest and guidance have won the respect and confidence of both students and faculty. . . . To this woman, Miss Caroline I. Hirschy, Principal of Berne High School, we sincerely dedicate this volume of "Our Yesterdays."

Berne high school has received the high honor of admission to the North Central Association of Colleges and Secondary Schools, the recognized school rating organization of the Middle West.

Admission to the North Central Association is granted after an extensive inquiry into the academic standards of a school. Indiana high schools now recognized by the Association number 158, eight having been admitted at the Association's recent annual meeting in Chicago.

The listing of any high school by the North Central Association means that it has met rigid requirements which testify to the quality of work done by the administrators and teaching staff of that high school. The admission also involves the responsibility of carrying on work at that level.

We are all very proud of this honor which has been bestowed on our school this year.

I'LL NEVER FORGET

THE TEACHERS I KNEW

Administration

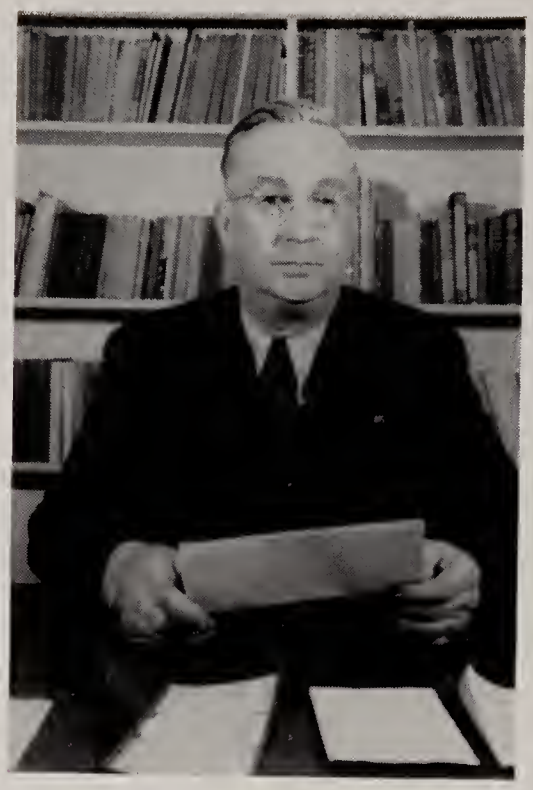

EARL M. WEBB
Superintendent
Public Speaking
A.B. Earlham College
M.A. Chicago University
Berne High School—Thirteen Years

SCHOOL BOARD

DR. BIXLER, *Treasurer*
DR. VON GUNTEN, *President*
DR. NYFFELER, *Secretary*

CAROLINE I. HIRSCHY
Principal
Algebra, German
A.B., M.S. Indiana University
Berne High School — Twenty-one Years

EDISON SPRUNGER
Industrial Arts, Geometry
B.S. Ball State Teachers College
Berne High School—Twenty Years

BETH BLUE
English, Latin
A.B. Indiana University; University of Wis.; B.L.S. Columbia University
Berne High School—One Year

LAKE GLENDENING
Coach, Physical Ed., Social Studies
B.P.E. Purdue University
Berne High School—Two Years

GLENNYS ARNOLD
Home Economics, Physical Education
B.A. Ball State Teachers College
Berne High School—Six Years

FREEMAN BURKHALTER
Music
M.Mu., B.Mu. Ed. Northwestern University
Berne High School—Seven Years

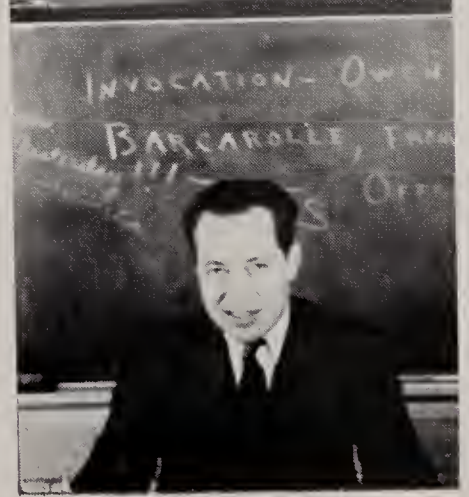

WILLIAM H. SPURGEON
Health, Science, Mathematics, Safety
B.A. Central Normal
Berne High School—Thirteen Years

SALOME SCHUG
English
B.S. Wheaton College
Berne High School—Twenty Years

DONALD DEATON
Social Studies
B.A. Manchester College
Berne High School—One Year

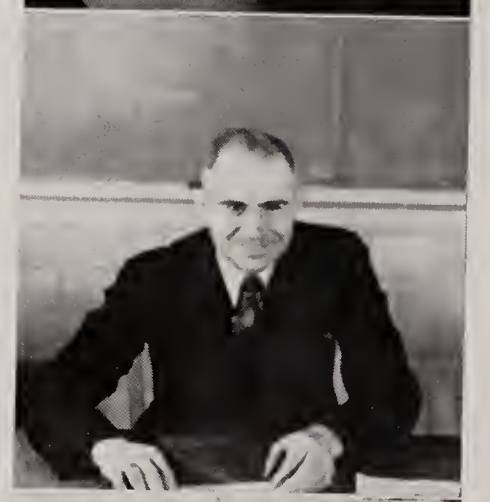

MAYNARD HETRICK
Business Education
B.S. Ball State Teachers College
Berne High School—Seventeen Years

LOUISE SPRUNGER
Secretary
Berne High School—Two Years

I'LL NEVER FORGET

THE FRIENDS I MADE

Classes

SENIORS 1942

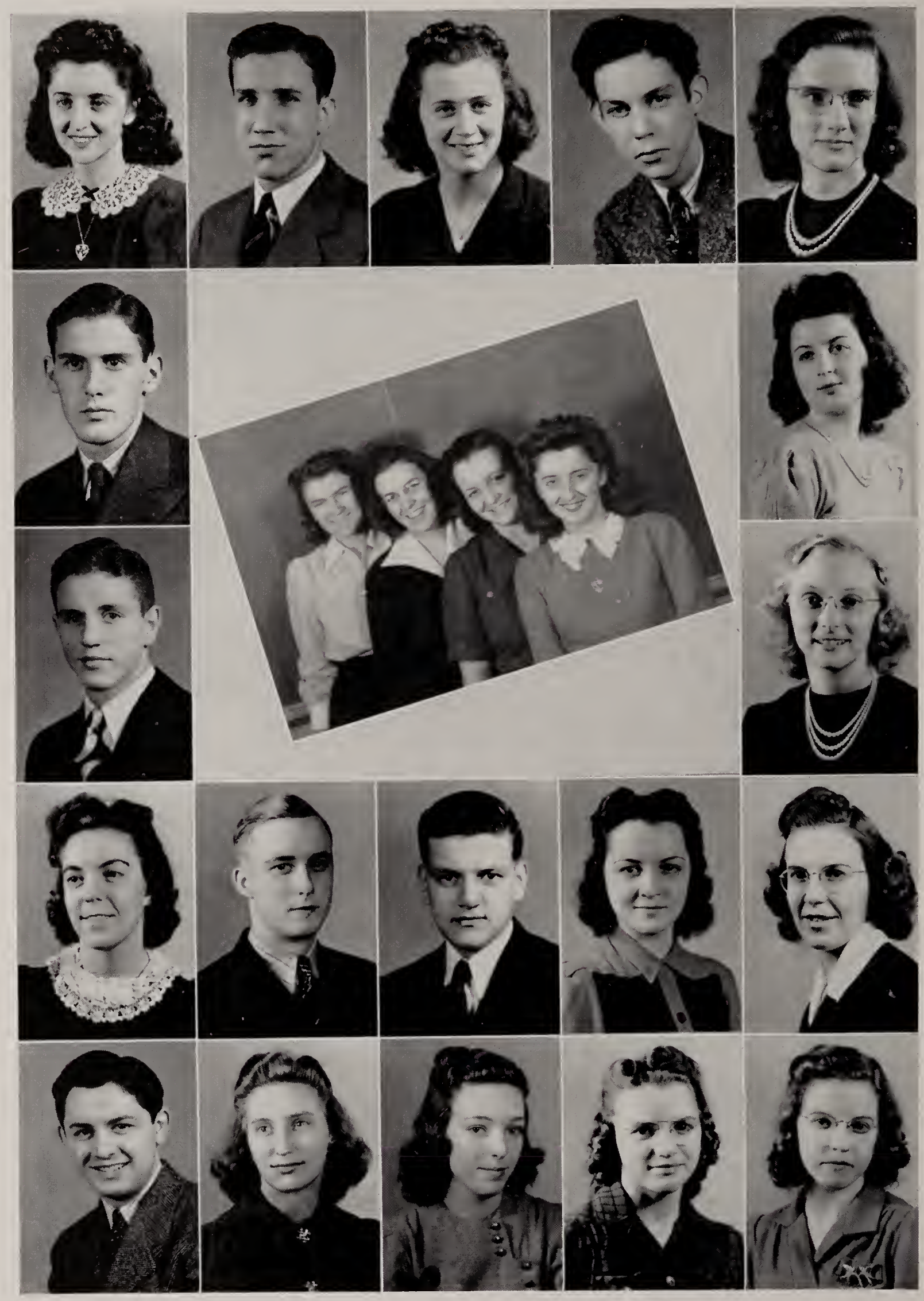

PHYLLIS SPRUNGER - - - *Secretary*
LOIS LEHMAN - - - *Vice President*

MARGARET ALLSPAW
"Never at a loss for men."
Arena; Arena Ass't. Pianist 4; Class Pres. 4; Class Sec. 3; Orchestra 1, 2, 3; Glee Club 1, 2; A Cappella 3, 4; Operetta 3, 4; Class Play 4.

HOWARD BAUMGARTNER
"None but himself could be his parallel."
Alpha; Alpha Ass't. Sergt. 1, 2; Alpha Vice Pres. 4; Class Treas. 1, 2; Class Pres. 3; Glee Club 1, 2; Band 1, 2, 3, 4; Orchestra 2, 3; A Cappella 1, 2, 3, 4; Class Play 3, 4; Operetta 3, 4; Solo Contest 2; Brass Sextette 3, 4; Baseball 1, 2, 3, 4; Basketball 1, 2, 3, 4; Annual Staff.

KATHLEEN BEER
"An amiable brunette—
Takes things easy."
Arena; Glee Club 1, 2; Orchestra 2, 3, 4; A Cappella 3, 4; Operetta 3, 4.

BILL EMICK
"That faraway look in his eyes."
Arena; Arena Vice Pres. 4; Class Vice Pres. 1; Class Treas. 3; Baseball 1, 2, 3, 4; Basketball 4.

PAULINE GIROD
"The dimples of her smile
Make any life worth while."
Alpha; Glee Club 1, 2; Orchestra 1, 2, 3; Band 2, 3, 4; A Cappella 3, 4; Class Play 3; Operetta 3, 4; Flute Quartette 2; Flute Trio 3; Woodwind Trio 4.

JAMES GOODIN
"Girl hater? Well—er—not exactly."
Arena; Arena Sergt. 3, 4; Band 1, 2, 3, 4; Orchestra 3, 4; Basketball 4; Baseball 1, 2, 3, 4; Annual Staff; Operetta 1, 4.

BETTY MAE HABEGGER
"Bubbling over with humor."
Alpha; Glee Club 1, 2, 3; A Cappella 3, 4; Class Sec. 2; Operetta 3, 4; Annual Staff; Class Play 4.

EARL HABEGGER
"Happy-go-lucky, free from care,
He rambles along with a jovial air."
Alpha; Alpha Treas. 3, 4; Glee Club 2, 3; A Cappella 3, 4; Operetta 1, 3, 4; Basketball 1, 2, 3, 4; Baseball 1, 2, 3, 4; Annual Staff.

VERNELLE HABEGGER
"If you don't know her well,
You don't know her well enough."
Arena; Glee Club 1, 2; A Cappella 3, 4; Operetta 3, 4.

CARMEN LEHMAN - - - *Treasurer*
MARGARET ALLSPAW - - - *President*

VIRGINIA HELLER
"What will be, will be, why worry?"
Alpha; Glee Club 1, 2; A Cappella 3, 4; Band 3, 4; Orchestra 1, 2, 3, 4; Operetta 3, 4; Class Play 4; Annual Staff.

HOWARD KENNEL
"Wait till you know me."
Arena; Glee Club 2, 3, 4; A Cappella 3, 4; Operetta 3, 4; Class Play 4.

ADRIAN LEHMAN
"I might be better if I would,
But it's awfully lonesome being good."
Arena; Glee Club 1, 2, 3, 4; A Cappella 3, 4; Class Play 4; Operetta 3, 4.

CARMEN LEHMAN
"Brunette—Brown eyes
Just 'Carmie.'"
Alpha; Glee Club 1, 2; A Cappella 3, 4; Band 1, 2, 3, 4; Class Pres. 1; Class Treasurer 4; Solo Contest 3; Brass Sextette 3, 4; Operetta 3, 4; Annual Staff.

LOIS LEHMAN
"She's not very short and not very tall,
But full of goodness, and so loved by all."
Alpha; Glee Club 1, 2, 3; A Cappella 4; Band 1, 2, 3, 4; Class Vice Pres. 4; Class Play 3; Annual Staff; Operetta 4.

RONALD LEHMAN
"Here today, gone tomorrow."
Arena; Band 1; Orchestra 1; A Cappella 1; Class Pres. 3; Operetta 3; Arena Ass't. Pianist 1; Arena Pianist 2, 3.

VERA LEHMAN
"She finds a joy in living."
Alpha; Glee Club 1, 2, 3; A Cappella 3, 4; Band 2, 3, 4; Operetta 3, 4.

BERNETA LIECHTY
"Never an enemy—fun loving."
Alpha; Glee Club 1, 2; A Cappella 3, 4; Alpha Sec. 4; Class Play 3; Operetta 3, 4; Annual Staff.

ARDYTHE LUGINBILL
"She always has her lessons well,
A classmate whom we are proud to tell."
Alpha; Alpha Pres. 4; Alpha Ass't. Pianist 2; Alpha Pianist 3; Glee Club 1, 2, 3, 4; Orchestra 1, 2, 3, 4; A Cappella 3, 4; Class Play 3, 4; Operetta 3, 4; Annual Staff.

GERDA MAZELIN
"So sweet, so gentle, and so kind,
Her like are always hard to find."
Arena; Glee Club 1.

SENIORS 1942

RAYMOND MAZELIN

"It's tough I am, I is, I are,
If you get in my way, You won't go far."

Alpha; Class Play 3, 4; Basketball 4; Baseball 1, 2, 3.

BETTIE MYERS

"A blond, fair to look upon,
Who doesn't have much to say.
But if you notice closely,
She's busy the live-long day."

Alpha; Glee Club 1, 2.

HAROLD NUSSBAUM

"All the same, I'll be a man someday."

Arena; Glee Club 1, 2, 3, 4; A Cappella 1, 2, 3, 4; Band 3, 4; Class Play 3, 4; Operetta 1, 3, 4.

NORBERT NYFFELER

"Some people say that the clown is the whole circus."

Arena; Glee Club 1, 2, 3, 4; A Cappella 3, 4; Band 1, 2, 3, 4; Orchestra 1, 2, 3, 4; Operetta 3, 4; Brass Sextette 3, 4; Class Play 3, 4; Trombone Quartette 3; Annual Staff.

JEANETTE REUSSER

"With a snap in her manner,
And fire in her eye;
She's just the kind of a hustler,
That makes her duties fly."

Arena; Arena Treas. 4; Class Play 4; Annual Staff.

NED RIESEN

"Strange, to the world he wore a bashful look."

Alpha; Glee Club 1, 2.

ARDUS GENE SPRUNGER

"Her friends who knew her well,
The sweetness of her heart could tell."

Arena; Arena Sec. 3; Arena Pres. 4; Glee Club 1, 2; A Cappella 3, 4; Band 1, 2, 3, 4; Class Vice Pres. 2, 3; Class Sec. 1; Operetta 3, 4; Annual Staff; Valedictorian.

Sittin' high . . . The editor before her troubles began.

Aren't we having fun—Senior "Kids" . . . The Senior couple.

Just Elsie . . . *Once* when I was studying.

We three . . . The *jackets* are nice.

Peek-a-boo.

BRUCE SPRUNGER

"Full of pep, mischievous and lots of fun."

Alpha; Glee Club 1, 2, 3, 4; A Cappella 3, 4; Band 3, 4; Operetta 3, 4.

GRACE SPRUNGER

"More than others does she laugh,
Of our giggling she does half."

Alpha; Glee Club 1, 2, 3; Orchestra 3, 4; Band 1, 2, 3, 4.

JACQUELINE SPRUNGER

"Easy manner and gracious."

Alpha; Glee Club 1, 2; A Cappella 3, 4; Band 2, 3, 4; Orchestra 1, 2, 3; Operetta 3, 4; Class Play 4.

LA VERDA SPRUNGER

"Energetic—All round good sport."

Alpha; Glee Club 1, 2; A Cappella 3, 4; Class Play 3; Operetta 3, 4.

PHYLLIS SPRUNGER

"Good natured and a conscientious worker."

Arena; Arena Sec. 4; Class Sec. 4; Glee Club 1, 2, 3; A Cappella 4; Orchestra 1, 2, 3, 4; Operetta 3, 4.

ELSIE JANE STAUFFER

"A jolly lass chuck full of fun,
She is always nice to everyone."

Arena; Arena Pianist 4; Arena Ass't. Pianist 3; Glee Club 1, 2; A Cappella 3, 4; Solo Contest 2, 3, 4; Orchestra 1, 2, 3, 4; Operetta 3, 4; Annual Staff.

WANETA STAUFFER

"Happy-go-lucky, fair and free,
Nothing there is that bothers me."

Arena; Glee Club 1, 2; A Cappella 3, 4; Operetta 3, 4.

HELEN WITTWER

"A quiet nature has she,
But mischief lurks beneath."

Alpha; Glee Club 1, 2, 3; A Cappella 3, 4; Operetta 3, 4.

FOUR YEARS IN REVIEW

Now that we, the class of '42, have reached that time when we are the all-important seniors, we look back at our years of lesser importance and recall the days when we were "scared freshies."

It was then that Carmen Lehman as our president led us through our first trying year, aided by Bill Emick as our vice president, Ardus Gene Sprunger as secretary, and Howard Baumgartner as treasurer. That year we held a party in the old schoolhouse, on March 10, and what a time we had The decorations were carried out in St. Patrick's Day motif.

At the beginning of our second year we felt quite grown up, for we had the freshies to look down upon. We strode through the halls of B. H. S. with ease and assurance, never going to the wrong classrooms or falling down the stairs. Ronald Lehman was our president that year, with Ardus Gene Sprunger, vice president; Betty Mae Habegger, secretary; and Howard Baumgartner, treasurer.

We were juniors—upperclassmen, at last! We were coming into our own! Our class play, "Welcome Home, Jimmy," given October 22, was a real success, as was evidenced by the hearty applause of those who attended. We entertained the seniors at the junior-senior reception which was the climax of our social life that year.

Then the class of '41 left us and we reigned supreme as the seniors of '42 with Margaret Allspaw as president, Lois Lehman as vice president, Phyllis Sprunger as secretary, and Carmen Lehman as treasurer. The year was filled with many memories for us all: having our senior pictures taken, our trip to Indianapolis, attending musical contests, editing this annual, and the many other things that go with graduation.

Our senior class play, "June Mad," presented on April 17, gave us a chance to forget our dignity once more and re-act our days of youth.

Although we are glad that we have progressed this far in the world, we are sorry to break the associations that have been so dear to us.

CLASS WILL

We, the Senior Class of Berne High School of the year One Thousand, Nine Hundred and Forty-two, being of healthy and sane minds and with a fairly high degree of memory, before departing into the great unknown world, make public this last will and testament.

To our teachers, we will all the knowledge we could not take along.

To the Juniors, we will all the privileges we as Seniors have had.

To the Sophomores, we will our ability to get by with the teachers (?).

To the Freshmen, we will all our dignity.

I, Margaret Allspaw, will some of my Decatur beaux to anyone who needs them.

I, Howard Baumgartner, will my ability to get in good with the teachers to Roy Gilliom.

I, Kathleen Beer, will my happy-go-lucky nature to Shirley Schug.

I, Bill Emick, will my ever changing voice to Bill Sprunger.

I, Pauline Girod, will my short, slender figure to Ruby Reynolds.

I, James Goodin, will my "come-hither" look to Danny Eichenberger.

I, Betty Mae Habegger, will my poetic ability to anyone who wants it.

I, Earl Habegger, will my ability to play basketball to Benjamin Lehman.

I, Vernelle Habegger, leave my blond hair to Berneta Lehman.

I, Virginia Heller, will my hope chest to anyone who is fortunate enough to get one in her senior year.

I, Howard Kennel, will my ability to drive recklessly without hitting anything to Lester Habegger.

I, Adrian Lehman, leave nothing to no one and hope it will get no one nowhere.

I, Carmen Lehman, will my ability to chew gum and get by with it to Betty Moser.

I, Lois Lehman, will my executive manner to Rachel Eicher.

I, Vera Lehman, will my middle name Alma to anyone who will take it.

I, Ronald Lehman, leave the girls of B. H. S. who were always at my heels to Willis Fox.

I, Berneta Liechty, will my ability to talk to Mary Moser.

I, Ardythe Luginbill, will my ability to always know the answer to Freddie Lehman.

I, Gerda Mazelin, will my shyness to Pollyann Timmons.

I, Raymond Mazelin, will my "Tom Harmon" physique to Leland Sprunger.

I, Bettie Marie Myers, will my commercial ability to Roselyn Reynolds.

I, Harold Nussbaum, will my ability to say the wrong thing at the wrong time to Richard Lehman.

I, Norbert Nyffeler, will my ability to think of bright (?) ideas to Gordon Hirschy.

I, Jeanette Reusser, will my quiet nature to June Stauffer.

I, Ned Riesen, leave high school as a graduate—something I never thought I'd do.

I, Ardus Gene Sprunger, will my beautiful waves to the first person who asks for them.

I, Bruce Sprunger, will my gum to anyone who can scrape it off the seats.

I, Grace Sprunger, do bequeath my art of giggling to Nadine Lehman.

I, Jacqueline Sprunger, will my poise to anyone who is willing to work for it.

I, LaVerda Sprunger, will my ability to set hair to the one who needs it most.

I, Phyllis Sprunger, will my ability to blush to James Bixler.

I, Elsie Jane Stauffer, will my nimble fingers to Kathryn Wulliman.

I, Waneta Stauffer, will my mad rhythm to Berdaline Gerig.

I, Helen Wittwer, leave my misfortune of getting called down every day in bookkeeping to Joan Lehman.

We hereby constitute and appoint CLIFF HABEGGER as executors and administra-
VAUGHN SCHINDLER
tors of this, our last will and testament.

In Witness Whereof, We, the class of nineteen hundred and forty-two, testators, have to this will, set our hand and seal, this thirteenth day of April, A. D., 1942.

SENIOR CLASS.

JUNIORS NEVER LACK PEP AND ORIGINALITY

CLASS OFFICERS

Betty Moser, Charlotte Moser, Cliff Habegger, and Vaughn Schindler.

At the beginning of the school year this class having fifty-two members elected Clifton Habegger as president, Vaughn Schindler as vice president, Betty Moser as secretary, and Charlotte Moser as treasurer. This class has been active throughout the school year.

October 31 the Juniors presented the play "Foot Loose" which was thoroughly enjoyed and praised by a large crowd.

At the beginning of December the juniors began sporting their shiny new rings. At last they had proof of their upperclassman age!

The juniors were hosts to the seniors at a very lovely reception in the high school gym, May 8. The good work of this class put their reception down as one of the finest in the history of B. H. S. This concludes their activities as juniors.

Now they are looking forward to the climax of high school—the Senior year—with bated breath, bright eyes, and high resolve.

First Row: Harry Luginbill, Betty Parr, John Eicher, Isabel Schug, Edmund Baumgartner, Betty Moser, Marion Schindler, Maxine Angle, Richard Tallman, Marceline Brandt.

Second Row: June Stauffer, Gareth Wiederkehr, Roselyn Reynolds, James Bixler, Joyce Smith, Richard Davidson, Lois Schmucker, Chelsie Miller, Charlotte Moser, Calvin Schmid.

Third Row: Daniel Eichenberger, Emma Lou Riesen, David Habegger, Ruth Muselman, Lester Habegger, Jean Nussbaum, John Sprunger, Rachel Eicher, James McCrory, Edwinna Moser.

Fourth Row: Shirley Schug, Cliff Habegger, Vera Soldner, Billy Sprunger, Berdaline Gerig, Benjamin Lehman, Kathryn Wulliman, Wayne Sprunger, Betty Mettler, Truman Gottschalk.

Fifth Row: Gordon Hirschy, Vera Stuckey, Vaughn Schindler, Sylvan Zuercher, Burnell Moser, Gaylord Stuckey, Robert Sullivan, Iona Beer, Laverne Gilliom.

First Row: Warren Sprunger, Roger Flueckiger, Kathryn Heller, Wayne Stuckey, Joan Lehman, Leland Sprunger, Hazel Nyffeler, Harold Sprunger, Kenneth Liechty, Opal Sprunger.

Second Row: Willis Fox, Ruby Reynolds, Stanley Girod, Robert Liechty, Calvin Beitler, Willa Mae Moser, Robert Yoder, Faye Marlene Townsend, Howard Beitler, Thomas Sprunger.

Third Row: Roman Beer, Richard Lehman, Christeen Winteregg. Virgil Neuenschwander, Nadine Lehman, Loren Nussbaum, Doris Nussbaum, Roy Dale Gilliom, Glen Habegger, Mary Moser and Merlin Stucky.

The much harassed freshmen of yesteryear have gained the title of sophomores through their own earnest achievement.

When freshmen, the class elected Richard Lehman as president, Hazel Nyffeler as vice president, Willa Mae Moser as secretary, and Robert Liechty as treasurer. They participated in a party given for the high school in the high school gym. This took the place of a class party.

The second year the officers were Wayne Stuckey, president; Opal Sprunger, vice president; Thomas Sprunger, secretary; and Stanley Girod, treasurer.

We know that next year will find them able to shoulder more and more of the school's outside activities, for next year they will be juniors.

CLASS OFFICERS

Opal Sprunger, Thomas Sprunger, Stanley Girod, and Wayne Stuckey.

SOPHISTICATED SOPHOMORES ARE ADVANCING RAPIDLY

FRESHMEN FINALLY COME INTO THEIR OWN

CLASS OFFICERS

Geraldine Gerig, Glenna Sprunger, Merlin Inniger, and Elbert Stuckey.

Oh, my goodness! It seems that they get smaller every year. The freshies, of course! The little, blushing clock-watchers wander around aimlessly through B. H. S. for a year before they are relieved of their green robes.

Whether it's the modern age or not, we'll never know, but some fiery spark has touched this class of '45 to make them more ambitious than the usual first year class. They are led by Merlin Inniger as president, Geraldine Gerig as vice president, Elbert Stuckey as secretary, and Glenna Sprunger as treasurer.

We feel confident, though, that there are those in this membership who will one day be among the leaders of the school.

"Time ripens all things. No man is born wise."

First Row: Ida Zuercher, Edison Reynolds, Phyllis Gottschalk, Jean Kirchhofer, Frederick Lehman, Devonna Habegger, Roy Gilliom, Mathilda Liechty, Lena Morand, and Gerald Gerig.

Second Row: Doyle Winteregg, Charlotte Harsha, John Sprunger, Glenna Sprunger, Jeanette Rawley, Merlin Habegger, Geraldine Gerig, Marcile Sprunger, Roy Sprunger, Pollyann Timmons.

Third Row: Betty Stauffer, Merlin Inniger, Imogene Schindler, Goldie Moyer, Coleen Clauser, Jean Schug, Rosanna Sprunger, Lillian Shoemaker, Chalmer Miller, and Rosemary Hanni.

Fourth Row: Mary Mazelin, Rolland Gilliom, Berneda Lehman, Delbert Sprunger, Sarabelle Beer, Elbert Stuckey, Galen Fox, and Dwight Amstutz.

EIGHTH GRADE

Left to Right—Row 1. Ellenora Mertz, Miriam Wiederkehr, Burl Sprunger, Marilyn Wiederkehr, Mary Lou Fox, Jack Schug, Carl Muselman, Loren Liechty, James Burdge, Maynard Rich, Roger Amstutz.

Row 2. Treva Habegger, Darlene Bowman, Delores Sprunger, Robert Reynolds, Grace Moser, Mary Gilliom, Shirley Myers, Lou Marie Smith, Patty Lou Reusser.

Row 3. Loren Sprunger, John Zehr, Charles Abraham, Cletus Gifford, Gloria Riesen, Pauline Michaud, Robert Baumgartner, Charles Eichenberger, Meredith Sprunger.

Row 4. Charles Nussbaum, Robert Isch, Yvonne Reusser, Merlin Habegger, Phyllis Wittwer, Catherine Musser, Marjorie Moser, Eloise Soldner, Paul Schaffer.

Row 5. Howard Ellenberger, Stuart Lehman, DeWayne Felber, Warren Habegger, Frederick Liechty, LeRoy Neuenschwander, Hugh Sprunger.

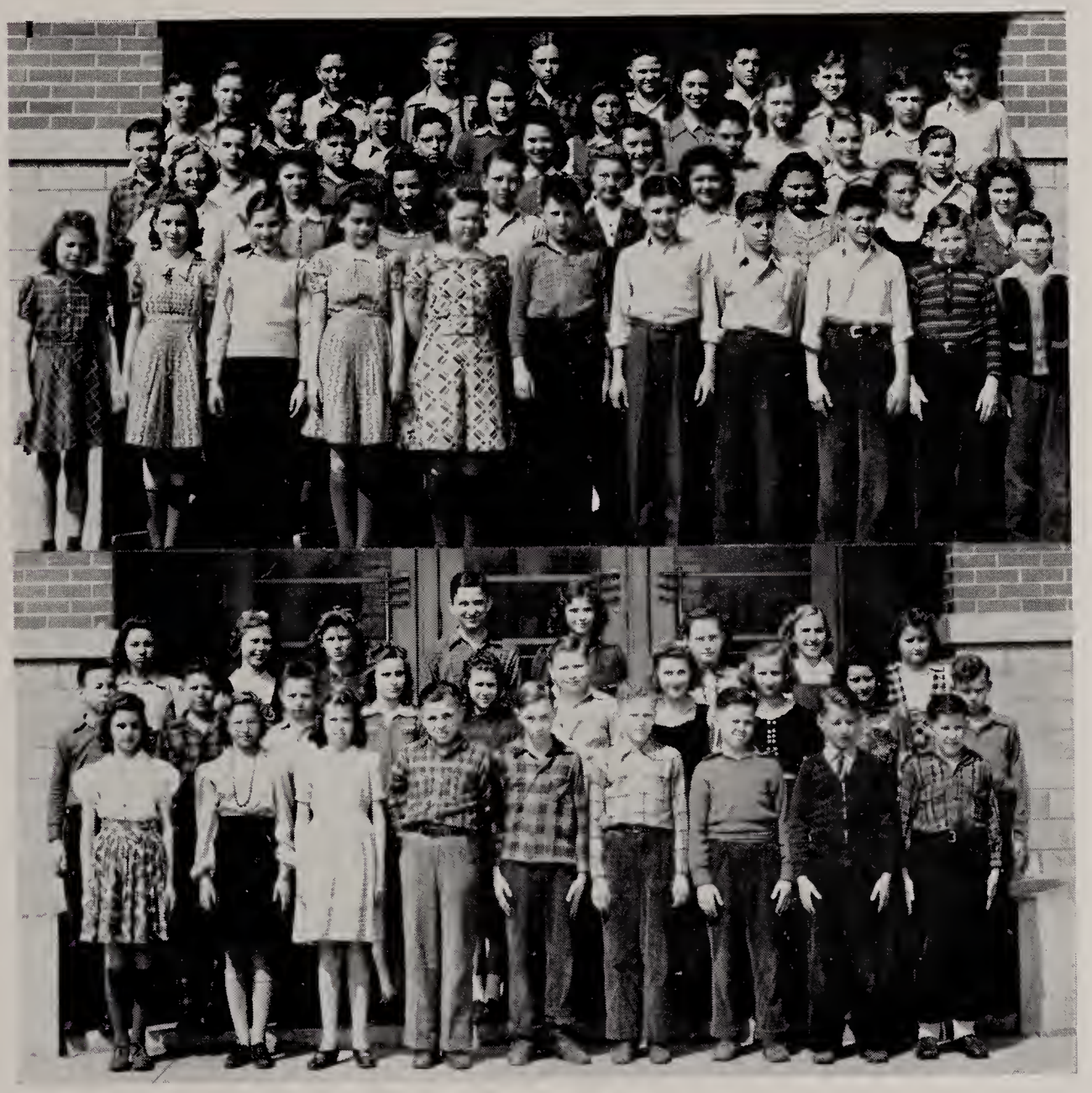

It Won't Be Long Now

SEVENTH GRADE

Left to Right—Row 1. Alverda Steiner, Mona Sue Lantz, Rose Mary Beitler, Howard Hirschy, Howard Girod, Stanley Luginbill, Arthur Schwartz, Robert Burley, Roger Beitler.

Row 2. Max Habegger, John Smith, Samuel Sprunger, Vera Habegger, Barbara Yoder, Jerry Stucky, Flossie Beer, Evelyn Sprunger, Julia Sprunger, Larry Lehman.

Row 3. Mildred Hartman, Mary Nussbaum, Altie Moyer, Paul Baumgartner, Colvin McWhirter, Margaret Webb, Dorothy Rutledge, Coleen Schindler.

Absent—Alice Lehman.

SIXTH GRADE

Back Row: Loren Heare, Jane Kehrn, Sally Bagley, Martha Schug, James Shoemaker, Duane Ellenberger, Charles McCrory, Valier Amstutz.

Third Row: David Schwartz, Larry Liechty. Roger Bixler, Robert Schindler, Frederick Stauffer, Arthur Muselman, Raymond Lehman, Robert Huffman, Richard Feasel, Bruce Liechty.

Second Row: Kent Sprunger, Marilyn Smith, Beverly Sprunger, Ruth Allspaw, Willodean Bollenbacher, Corabelle Schug, Walter Graber.

Front Row: Wallace Flueckiger, Chester Habegger, Cosetta Steiner, Lanetta Bertsch, Shirley Harsha, Waneta Nussbaum, Elaine Gilliom, Pauline Gerber, Conrad Nagel.

We'll

Be

Upstairs

Soon

FIFTH GRADE

Left to Right—Row 1. Areta Sprunger, Claudette Nagel, Carol Sprunger, Donna Mae Sprunger, Marjorie Rawley, Merlin Lehman, Deryll Lehman, Robert Sauder, Jerry Lehman, Robert Liechty.

Row 2. Helen Mazelin, Ruth Inniger, Anna Jane Habegger, Roselyn Liechty, Joann Sullivan, Delora Graber, Magdalena Lehman, Alice Schug, John Eichenberger, Frederick Sprunger, Thomas Zehr, Harry Eckrote.

Row 3. Margie Tester, Arlene Habegger, Jackson Lehman, Palmer Heare, Sharon Allspaw, Alice Schaffer, J. D. R. Schwartz, Marvin Amstutz, Richard Hirschy, Robert Steffen, James Habegger, and David Nussbaum.

FOURTH GRADE

Top Row: Judson Lehman, Ted Lehman, Coleen Lehman, Richard Augsburger, Deloris Liechty, Howard Habegger, LaMar Winteregg, Ronald Townsend.

Middle Row: Eugene Schindler, Arlene Schwartz, Walter Mazelin, John Burke, Edna Moyer, Earline Bollenbacher, Elsie Lehman, Janice Amstutz, Rebecca Mazelin.

Front Row: Naomi Wiederkehr, James Gerber. Sherry Habegger, Cynthia Kirchhofer, Alice Girod, Anna Schwartz, Shirley Hirschy, Duane Lehman, Logan Sprunger, Dorothy Bertsch.

We Know Our Way Around Now

THIRD GRADE

Left to Right, Back Row: Thomas Riesen, Jackie Nussbaum, Carolyn Bixler, Arlene Balsiger, Hilda Lehman (teacher), Ruth Ann Welty, Millard Moser, Lena Nussbaum, Roger Hirschy, Roderick Liechty.

Left to Right, Middle Row: Janean Sprunger, Robert Gilliom, Nancy Anne Lehman, John Howard Parr, Mary Mae Chrisman, Betty Jean Habegger, Gloria Hanni, Alvin Junior Hawkins.

Left to Right, Front Row: Charles Nagel, Richard Allspaw, Flossie Steffen, Kenyon Sprunger, Daniel Mazelin, Marlene Amstutz, Billy Stucky, Norma Jean Sweeney.

SECOND GRADE

First Row: Arthur Habegger, Colleen Liechty, Carol Lehman, Bonita Heare, Marilyn Moser, Charles Lehman, Amy Girod.

Second Row: Paul Sprunger, Gloria Lehman, Arlene Rawley, Carolyn Smith, Gretchen Bagley, Joan Lehman, Onale Stucky, Ruth Helen Gilliom.

Third Row: Gloria Sue Timmons, Kedwin Graber, Lois Moyer, Joan Kaye Nussbaum, Nolan Liechty, Luther Schrock, Mary Niederhouser, Marjorie Stauffer, Douglas Schindler.
Absent: Audrey Whitehurst.

We Have Started Anyway

FIRST GRADE

First Row, Left to Right: Margery Lehman, Neoma Wenger, Arne Liechty, Edward Fox, Shirley Hartman, Marjorie Sprunger, Paul Lewis Schug.

Second Row: Rosemary Hetrick, Evan Lehman, Gloria Reinhard, John Stucky, Jerry Sprunger, Sunya Stuckey, Darlene Heare, Joy Steiner.

Third Row: Freddie Habegger, Marilyn Lehman, Shirley Moser, Jerry Reinhard, Arlene Sprunger, Danny Liechty, David Isch, Rochelle Liechty.

Fourth Row: Billie Spurgeon, Erma Habegger, Keith Sprunger, Reginald Myers, Jeanette Sprunger, Grace Baumgartner, Stanley Neuenschwander, Myrtella Lehman, Richard Sweeney.
Absent: Ned Bixler, Colleen Lehman, Keith Reinhard.

I'LL NEVER FORGET

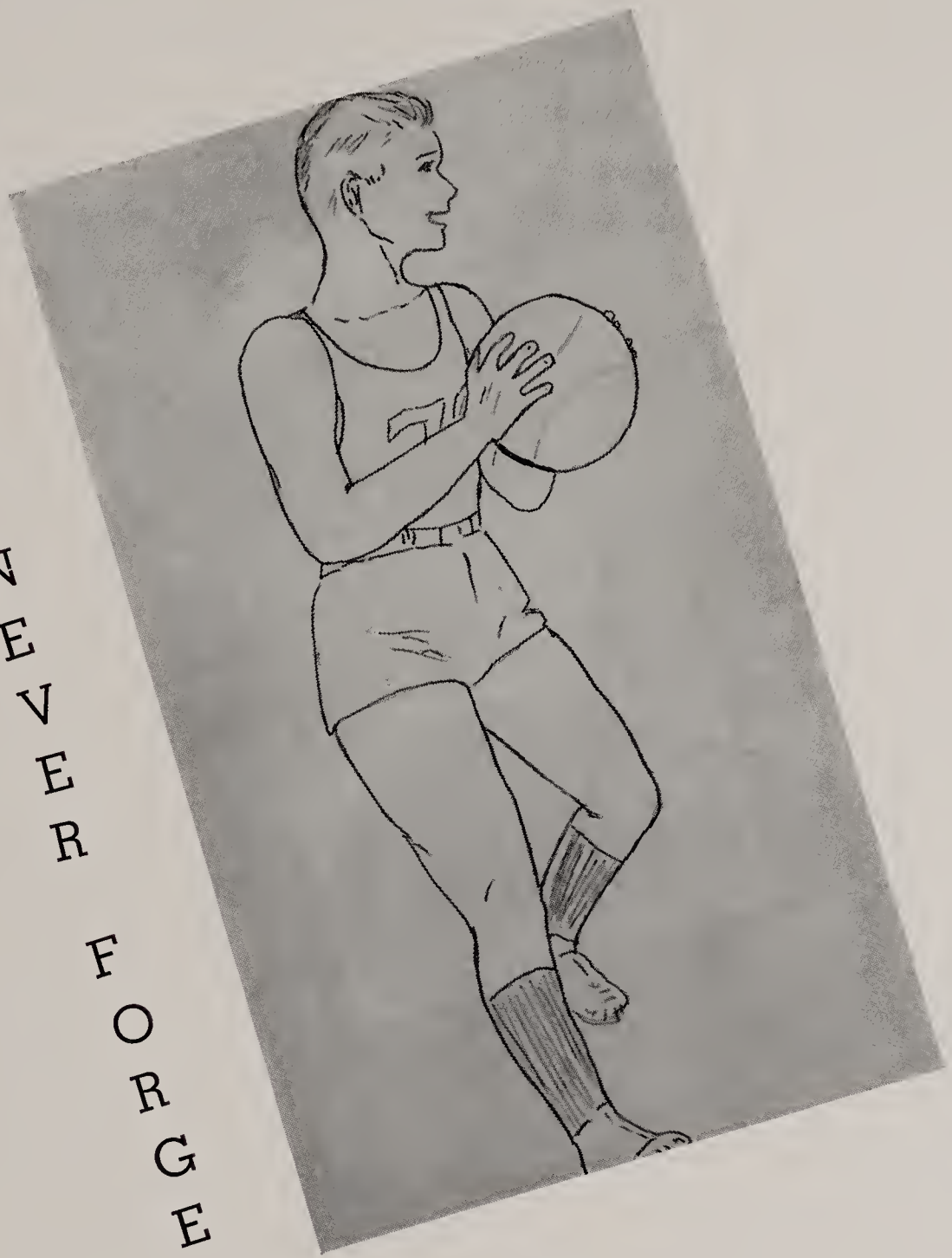

THE GAMES I SAW

Athletics

CHEER LEADERS

Merlin Stucky

Isabel Schug

Thomas Sprunger

FIGHT, TEAM, FIGHT!

The Bears opened the '41-'42 season very optimistically, journeyed to Hartford Township for the opening game, and got the scare of their lives—only winning the game by two points on a shot from the field in the closing seconds of play. This settled them down and they were off on a five-game winning streak which was snapped by Decatur. Except for a brief mid-season letdown, the Bears continued their winning ways down to the final game of the season when Decatur again nosed them out 35-32.

High lights of the season—

I—Victories over Bluffton and Emerson of Gary by a total of three points.

II—Overcoming a sixteen-point handicap with eleven minutes of the game remaining against Monroe in the Sectional.

III—A 4th quarter burst of nineteen points to down Winchester 48-39.

The Bears finished the season with 14 games won and 8 lost. This record was made against schools of a much larger enrollment than Berne.

L. L. GLENDENING, Coach—Better known as "Lakie." Only his second year with us, but what a year! He certainly deserves all the praise we can give him. Through him, our boys have developed teamwork; and have learned the true purpose of athletics—to play the game for all there is in it. He has shown skill in fundamentals and handling of players. His teams have had excellent records in all sports.

HOWARD BAUMGARTNER, Captain—One of our two four-year men, a steady dependable guard. A particularly good "feeder" due to his ability to handle the ball well and think quickly. "Bummy" was elected captain of the team by the boys—a popular player. He was a hard worker and played the game for all it is worth—to win, fairly and squarely.—L. L. G.

EARL HABEGGER—"Hobby," the other half of our two four-year men. A lover of the fast break style play. With the best when it comes to rebounding. A tough boy on the basketball court because he can not only score with the highest but can be assigned to the opponent's high scorer and hold him scoreless. A real forward in every sense of the word.—L. L. G.

JAMES GOODIN—"Jim," a senior, playing his first year on the varsity. Came up from the Cubs as a dependable guard. Hasn't disappointed anyone. Has shown as much improvement as any man on the squad. Good on set shots and can come through at the opportune time. Worth his "salt" to any coach.—L. L. G.

BILL EMICK—"Doc." to the boys. First year on the varsity. Particularly strong on rebound work under Berne's basket. A good pivot man. Can feed as well as score from that position. His long reach has been very embarrassing to many opponents. —L. L. G.

RAYMOND MAZELIN—"Maz" has lacked experience, but when it comes to "scrap" he's there. Although he didn't get to see as much action as some of the others, his spirit helped the boys win many games.—L. L. G.

CLIFTON HABEGGER — "Cliffy," a veteran guard with enough scrap for three fellows his size—a "pepper-upper" type of player. Well liked by the fans and players. A strong defensive man who can score when the points are needed. He'll be a mainstay for the Bears next year.

JOHN SPRUNGER — "Johnny" has played two years with the Bears and is a forward to make any coach's heart glad. Can shoot and guard. Will be of much value to the Bears next year. What he lacks in size he more than makes up in speed, cleverness, and "fight."

LESTER HABEGGER—"Les," the type of player a coach likes to work with—conscientious, hard-working and cooperative. A good team man. Can be counted on to be "in the game" all of the time. Plays forward and plays it well. Much will be heard from him next year.

RICHARD LEHMAN—"Dick," a sophomore this year proved very valuable to the team. His clever one-handed shots proved a thorn in the side of many of his opponents. Dick's future looks very bright and we know with this year's experience as a varsity player he will be one of the mainstays of the Bears the next two years.

ROGER FLUECKIGER—"Saddle" is one of the best shots the Bears have had for many years. Also a good defensive player. Many times called up from the Cubs to handle a small, fast opponent. He does his work well. Prediction: A bright basketball future for "Sad."

JAMES BIXLER—"Bix," our manager, has proven himself an asset to the athletic team of Berne High. His work is unsung and unpraised. He takes his basketball seriously and is in there "pitching" for the boys and school all the time.

FIRST TEAM

Roger Flueckiger, James Goodin, Cliff Habegger, Jim Bixler, Lake Glendening, Howard Baumgartner, Dick Lehman, Raymond Mazelin.

Billy Emick, John Sprunger, Lester Habegger, Earl Habegger.

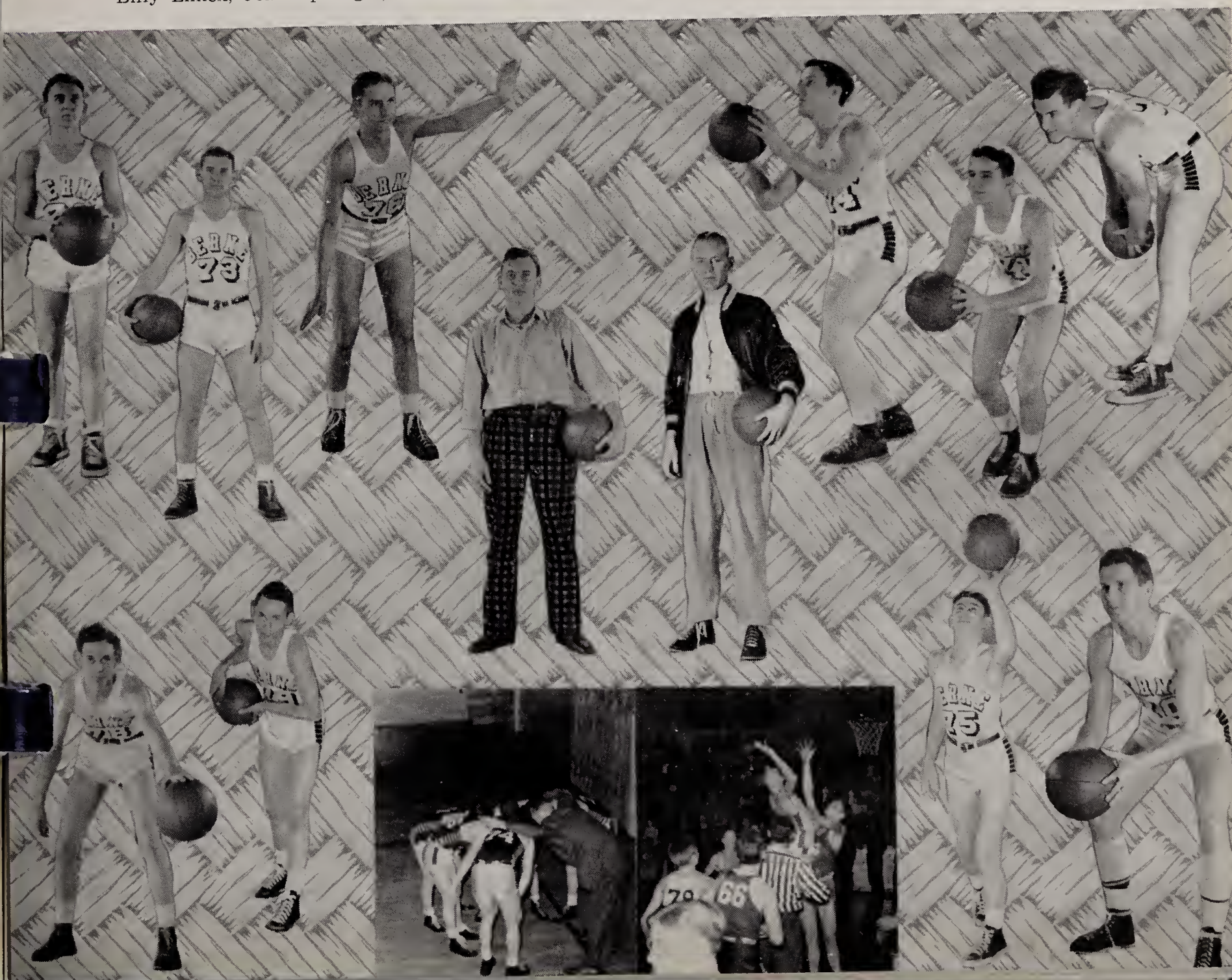

HOW THEY PLAYED THE GAME

Games We Won

Berne	30	Hartford	28
Berne	49	Geneva	25
Berne	30	New Haven	21
Berne	44	Redkey	30
Berne	42	Portland	30
Berne	38	Monroe	23
Berne	49	Geneva	26
Berne	39	New Haven	34
Berne	36	Columbia City	31
Berne	54	Warren	45
Berne	33	Bluffton	31
Berne	45	Emerson Gary	44
Berne	48	Winchester	39

Decatur Sectional

Berne	41	Monroe	40
Berne	32	Pleasant Mills	35

Games We Lost

Berne	28	Decatur	32
Berne	36	Dunkirk	46
Berne	33	Garrett	35
Berne	39	Huntington	45
Berne	38	C. C. Fort Wayne	48
Berne	31	Hartford City	38
Berne	32	Decatur	35

CUBS
Wayne Stuckey, Gaylord Stuckey, Vaughn Schindler, James McCrory, Frederick Lehman, James Bixler, Manager; Robert Liechty, Dwight Amstutz, Virgil Neuenschwander, Elbert Stuckey, Roman Beer, Warren Sprunger, and L. L. Glendenning, Coach.

THE CUBS

Berne's second team this year was probably the smallest one in the history of the school; nevertheless they have held their own against tough competition and tougher players. The Cubs are a scrappy outfit and usually gave the fans their money's worth. They make up in clever ball handling, fight, and brains what they lack in size. Most of these boys are freshmen and sophomores, and in a couple of years they will give their opponents plenty of headaches. The Cubs will send several good players up to the varsity next year. Although several of the boys did not see much action in the games they may develop into good players within a year or two. Their training and the fact that they have been growing steadily will be of great help in the future.

The Cubs were badly out-sized in height and weight in most of their games this year, but when the smoke of battle had cleared the fans were satisfied with a win or the fact that the Cubs had fought to the end.

CASEY'S AT THE BAT

The B. H. S. baseball team concluded the season of seven games with the fine record of five wins and two losses—both losses coming by way of the New Haven Bulldogs with a one-run margin in each game. The Bears' victories were at the expense of the Bryant Owls, Wren Eagles, and the Hartford City Airdales. The double victory over the Airdales was a noteworthy achievement in the sense that it was the first time for this in the Bears' history. The Berne team was composed of: Infielders—Roger Flueckiger, Dick Lehman, Gaylord Stuckey, Wayne Stuckey, Bill Emick, Howard Baumgartner, Earl Habegger, Bob Liechty, and Jim McCrory; Outfielders—Jim Goodin, Les Habegger, Ray Mazelin, Elbert Stuckey, and John Sprunger. Hurling for the Bears were Dick Lehman, who also lead the team in hitting, Roger Flueckiger, and Gaylord Stuckey.

BASEBALL TEAM

First Row—Elbert Stuckey, Wayne Stuckey, James Goodin, James McCrory, and Roger Flueckiger.

Second Row—Earl Habegger, Raymond Mazelin, Bill Emick, Howard Baumgartner, Dick Lehman, and James Bixler, Manager.

The Bears have a well balanced team with plenty of offensive power and a good defense.

GAMES WE WON

Berne	7	Bryant	3
Berne	11	Hartford City	9
Berne	7	Wren	2
Berne	13	Hartford City	6
Berne	14	Wren	1

GAMES WE LOST

Berne	2	New Haven	3
Berne	5	New Haven	6

Smell feet? . . . Jim polishes "Susie" . . .
Where good fellows meet.
"Joie" . . . Astern view . . . Senior "goils" . . .
Jingle bells and school bells . . . The way out.
Studying . . . Hank lights up . . . J. D. R.
The picture crew . . . What a gang!
Round and round . . . "Fizzer"
Music (lovers) . . . The ump . . . Glamorous
for one, "Bum"?
Hold me . . . Working, hoping, praying—who
knows—maybe we'll catch 'em! . . . "Gunty."

I'LL NEVER FORGET

THE FUN I HAD

Activities

ANNUAL STAFF, 1942

Into any successful undertaking must go the time and talent of some capable people. This annual has not only received the undivided attention of Lois Lehman, but it also represents the efforts and ideas of twelve other loyal staff members and the faculty sponsor, Mr. Webb.

Of course, with thirteen high school students on the staff, it will be realized that their meetings were not always the scene of quiet, well-organized industry. Pet theories sometimes clashed, but the best of times were had while the pages of this book were being produced.

The staff completed this series of pictures and memos of "I'll Never Forget" with the hope that it might keep the images of Berne High School ever vivid in your minds.

Editor.....Lois Lehman
Asso. Editor.....Ardus Gene Sprunger
Business Manager.....Howard Baumgartner
Circulating Manager.....Virginia Heller
Advertising Manager.....James Goodin
Class Reporter.....Carmen Lehman
Literary Reporter.....Ardythe Luginbill
Music Reporter.....Elsie Jane Stauffer
Sports Reporter.....Earl Habegger
Calendar Reporter.....Berneta Liechty
Alumni Reporter.....Jeanette Reusser
Jokes Reporter.....Betty Mae Habegger
Photographer.....Norbert Nyffeler

Brass sextette . . . Spirit of ll'ty-six . . . Tootin'.

Violinists extraordinary . . . Zurk and his old clarinet . . . Just looking.

Singin' bass . . Music Master . . Wiggling the baton . . Struttin' . . Noogie at the kettles.

First class pianist . . . Davie boy . . . Woodwinds . . . Sliding men.

MUSIC HATH CHARMS

This year the band played at the basketball games and at the school musical concerts. They also performed at the Farmers' Institute.

The band and orchestra attended the contests held at South Whitley and Michigan City.

The district solo and ensemble contest was held at Waterloo, March 28 and the state at Butler, April 11. The entrants who received first at Waterloo were as follows: The brass sextet composed of Howard Baumgartner, Berdaline Gerig, Carmen Lehman, Norbert Nyffeler, Joyce Smith, and James Bixler; a woodwind trio composed of Opal Sprunger, Pauline Girod, and Daniel Eichenberger; Jerry Stucky, cornet; and Elsie Jane Stauffer, piano. The others received second. They were Sylvan Zuercher, clarinet; Berdaline Gerig, piano; Vera Soldner, violin; and a woodwind trio composed of Virgil Neuenschwander, Richard Tallman, and Sylvan Zuercher.

BAND

First Row: Freeman Burkhalter, Max Habegger, Darlene Bowman, Pauline Girod, Opal Sprunger, Mary Moser, Charlotte Moser, Edmund Baumgartner, James Goodin, Richard Tallman, Sylvan Zuercher, Ardus Sprunger, Lois Lehman, Grace Sprunger.

Second Row: Carmen Lehman, Joyce Smith, Stuart Lehman, Hazel Nyffeler, Virginia Heller, Wayne Sprunger, Harold Nussbaum, Bruce Sprunger, Dwight Amstutz, John Sprunger, Jacqueline Sprunger, Willa Mae Moser, Vera Lehman, Joan Lehman.

Third Row: Kathryn Wulliman, Ida Zuercher, Berdaline Gerig, Robert Yoder, Truman Gottschalk, Howard Baumgartner, Calvin Schmid, Loren Nussbaum, Stanley Girod, Billy Sprunger, Jerry Stucky, Christeen Winteregg.

Fourth Row: Gerald Gerig, Calvin Beitler, Virgil Neuenschwander, Norbert Nyffeler, James Bixler, Harold Sprunger, David Habegger, Daniel Eichenberger, Charles Eichenberger.

Fifth Row: Polly Timmons, Imogene Schindler, Lillian Shoemaker, Gloria Riesen, Pauline Michaud, Paul Schaffer, and Arthur Schwartz.

ORCHESTRA

First Row: Ardythe Luginbill, Vera Soldner, Elsie Jane Stauffer, Kathleen Beer, Christeen Winteregg, Betty Alice Mettler, Ruth Muselman, Ida Zuercher, Doris Nussbaum, Sarabelle Beer, Rosanna Sprunger.

Second Row: Phyllis Sprunger, Virginia Heller, Marceline Brandt, Margaret Allspaw, Chalmer Miller, Marlene Townsend, Opal Sprunger, Mary Moser, Darlene Bowman, John Sprunger, Calvin Beitler, Robert Yoder, Eloise Soldner, Marilyn Wiederkehr, Geraldine Gerig.

Third Row: Chelsie Miller, Billy Sprunger, Stuart Lehman, Richard Davidson, Berdaline Gerig, Freeman Burkhalter, Daniel Eichenberger, Iona Beer, Grace Sprunger, Richard Tallman, Sylvan Zuercher, Joyce Smith, Gerald Gerig, Truman Gottschalk, Harold Sprunger, Jerry Stucky, Norbert Nyffeler, Berneda Lehman, Pollyann Timmons, Edmund Baumgartner, James Goodin, Glenna Sprunger, Dorothy Rutledge, Margaret Webb, Barbara Yoder, Colvin McWhirter, Flossie Beer.

PLAY, FIDDLES, PLAY

Last spring the orchestra received a first division rating at the National Contest held at Flint, Michigan. The school was made very happy because it was the only orchestra in Class C to receive first.

The orchestra from North Manchester College gave a joint concert with the Berne High School Orchestra in the school gymnasium last spring.

The committee from the North Central Association stated that our strong, well-balanced musical department is one of the outstanding departments of the curricula.

During the past two years, the school has bought some interesting instruments: a baritone saxophone, a bass clarinet, a set of tympani, two 'cellos, and three violas.

A Cappella

Girls' Glee Club

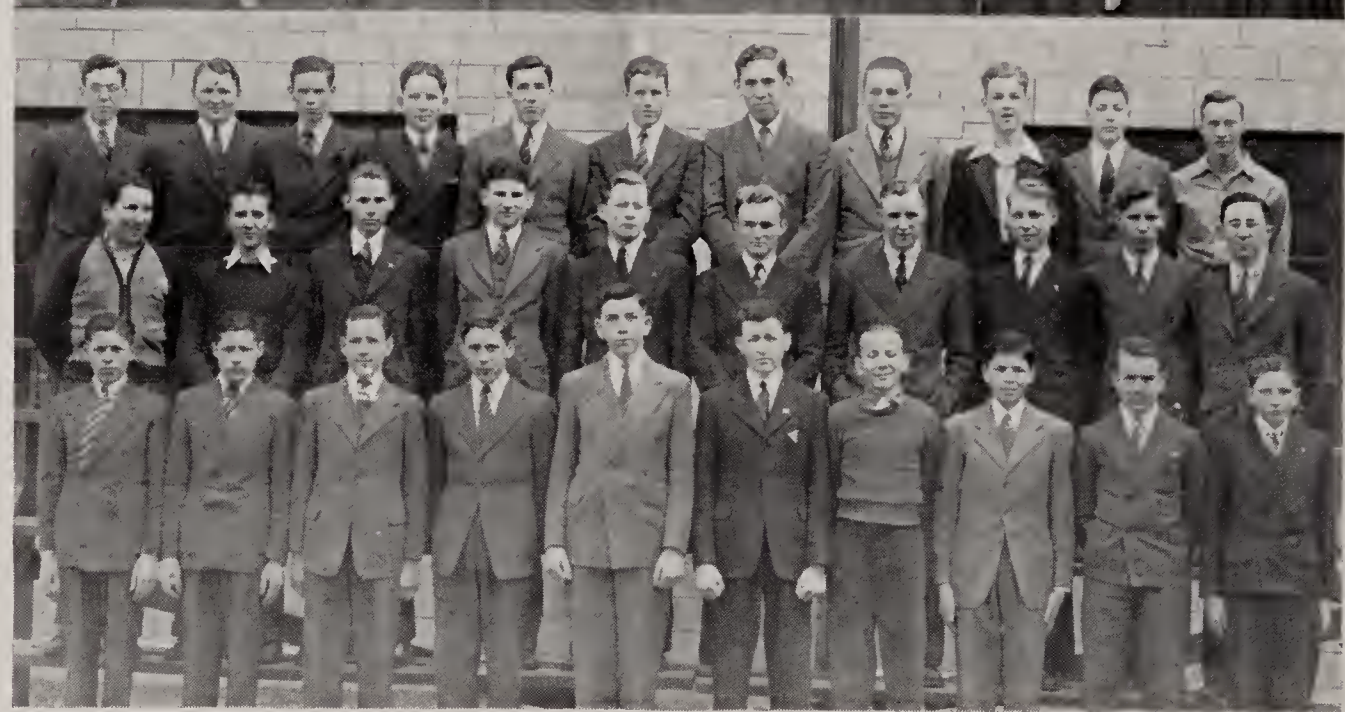

Boys' Glee Club

SING YOUR WORRIES AWAY

A CAPPELLA

The A Cappella performed at the school concerts and at the various churches. The choirs of the North Side High School invited our A Cappella to sing with them in May.

GIRLS' GLEE CLUB

The Girls' Glee Club rehearsed two mornings a week this year. They sang at the school musical concerts. Since there is a tire shortage neither the Girls' Glee Club nor any of the other musical organizations attended the Ball State Music Festival at Muncie.

BOYS' GLEE CLUB

Although the Boys' Glee Club did not sing in public very often, they enjoyed their rehearsals. It is good training for them to sing in this organization until they join the A Cappella.

A CAPPELLA

First Row: Betty Mae Habegger, Helen Wittwer, Vera Lehman, Betty Moser, Ruth Muselman, Elsie Stauffer, Pauline Girod, Ardythe Luginbill, Betty Alice Mettler, Virginia Heller and LaVerda Sprunger.
Second Row: Lois Schmucker, Betty Lou Parr, Vernelle Habegger, Vera Soldner, Jean Nussbaum, Joyce Smith, Phyllis Sprunger, Jacqueline Sprunger, Kathleen Beer, Lois Lehman, and Carmen Lehman.
Third Row: Roy Gilliom, Billy Sprunger, Bruce Sprunger, Vera Stucky. Edwinna Moser, Charlotte Moser, Ardus Sprunger, Iona Beer, John Sprunger, Truman Gottschalk, and Harold Nussbaum.
Fourth Row: Harold Sprunger, Daniel Eichenberger, Calvin Schmid, David Habegger, Howard Baumgartner, Lester Habegger, Sylvan Zuercher, Edmund Baumgartner, Howard Kennel, Earl Habegger, and Norbert Nyffeler.

GIRLS' GLEE CLUB

First Row: Phyllis Gottschalk, Helen Wittwer, Marcile Sprunger, Galen Fox, Ida Zuercher, Ardythe Luginbill, Jeanette Rawley, Virginia Heller, Devonna Habegger, Marlene Townsend, and Jean Schug.
Second Row: LaVerda Sprunger, Ruth Muselman, Nadine Lehman, Lena Morand, Christeen Winteregg, Kathryn Heller, Betty Lou Parr, Joyce Smith, Charlotte Harsha, Lois Schmucker, Betty Moser, Betty Alice Mettler.
Third Row: Vera Soldner, Glenna Sprunger, Doris Nussbaum. Vera Stucky, Jean Nussbaum, Ruby Reynolds, Imogene Schindler, Joan Lehman, Berneda Lehman, Pollyann Timmons, Sarabelle Beer, and Mary Mazelin.
Fourth Row: Roselyn Reynolds, Lillian Shoemaker, Jean Kirchhofer, Rosanna Sprunger, Mathilda Liechty, Opal Sprunger, Mary Moser, Willa Mae Moser, Coleen Clauser, Phyllis Sprunger, Charlotte Moser, and Edwinna Moser.

BOYS' GLEE CLUB

First Row: Roy Gilliom, Rolland Gilliom, Stanley Girod, Merlin Inniger, Dwight Amstutz, Wayne Sprunger, Leland Sprunger, Billy Sprunger, Roy Gilliom, and Delbert Sprunger.
Second Row: John Henry Sprunger, Warren Sprunger, John Sprunger, Lester Habegger, Calvin Schmid, Burnell Moser, Howard Kennel, Loren Nussbaum, Bruce Sprunger, and Harold Nussbaum.
Third Row: Benjamin Lehman, Harold Sprunger, Kenneth Liechty, David Habegger, Howard Baumgartner, Earl Habegger, Gordon Hirschy, Norbert Nyffeler, Virgil Neuenschwander, Daniel Eichenberger, and Chalmer Miller.

BRINGING OUT

ARENA

Jeanette Reusser, Margaret Allspaw, Ardus Sprunger, Elsie Stauffer, Phyllis Sprunger. Daniel Eichenberger, Bill Emick, James Goodin.

ARENA OFFICERS

President	Ardus Gene Sprunger	Pianist	Elsie Jane Stauffer
Vice President	Bill Emick	Asst. Pianist	Margaret Allspaw
Secretary	Phyllis Sprunger	Sergeant	James Goodin
Treasurer	Jeanette Reusser	Asst. Sergeant	Daniel Eichenberger

The first Arena program had as its theme "Echoes From the First Thanksgiving." Scenes from the First Thanksgiving were enjoyed, and the Pilgrims and Indians were in full dress.

"Christmas With Uncle Sam" and emphasizing "Peace on Earth, Good Will Toward Men" served as a very appropriate theme for the second Arena program.

The third Arena program gave us a glimpse of what goes on "Behind the Mike." The program was complete with two microphones, a station and a commercial announcer, a studio pianist, a studio band, and the 15-minute time signals.

The last Arena program featured "Head-lines of the Hour." Professor "Know-It-All" was visiting Watts College, gathering information for his book on the Second World War. Sketches on the present war heroes were given and some musical selections were enjoyed.

The Alumni Loving Cup was awarded to the Arena Society this year. The averages were: Arenas 92.842; Alphas 92.225; Difference .617. Both societies presented good programs that proved to be an inspiration to all.

LITERARY TALENTS

ALPHA

Betty Moser, Ardythe Luginbill, Berneta Liechty, Kathryn Wulliman.
Howard Baumgartner, Edmund Baumgartner, Lester Habegger, Earl Habegger.

ALPHA OFFICERS

President	Ardythe Luginbill	Pianist	Betty Moser
Vice President	Howard Baumgartner	Asst. Pianist	Kathryn Wulliman
Secretary	Berneta Liechty	Sergeant	Edmund Baumgartner
Treasurer	Earl Habegger	Asst. Sergeant	Lester Habegger

The Alpha Literary Society gave the first literary program of the year, the theme of which was "The Hoosier Poet." The program also commemorated the birth of James Whitcomb Riley. A drawing of the Riley homestead was displayed.

The second program consisted of a playlet, "Snow-Bound." This portrayed the life of John Greenleaf Whittier as a boy and told of the games they played and showed the way they spent their evenings while they were snow-bound one winter.

"The Playground of Europe," a story of the beautiful little land of Switzerland, was chosen as the theme for the third Alpha program. The people and the country were spoken about, and Swiss music was enjoyed.

The last Alpha program was titled "Be Prepared." It featured national and civilian defense, and talks on air raid precautions,First Aid, and the Boy Scouts' contribution to National Defense were given. Patriotic music was used with the Star Spangled Banner in conclusion.

SENIOR "DIGNITY" ON THE STAGE

"JUNE MAD"

Penny Wood -	Ardythe Luginbill	Chuck Harris -	Howard Baumgartner
Mrs. Wood -	Jacqueline Sprunger	Elmer Tuttle - -	Harold Nussbaum
Dr. Wood - -	Raymond Mazelin	Effie - - -	Virginia Heller
Milly Lou - -	Betty Habegger	G. Mervyn Roberts -	Adrian Lehman
Roger Van Vleck -	Norbert Nyffeler	Mr. Harris - -	Howard Kennel
Shirley Wentworth -	Jeanette Reusser	Julie Harris -	Margaret Allspaw
Director - - - -		- - -	Miss Beth Blue

The story concerns Penny Wood and Chuck Harris, the boy next door, as they go about the frequently difficult, but always amusing business of growing up. When Penny's Uncle Mervyn, only five years older than she, brings Roger Van Vleck, a senior, home from college, she forgets to be a man-hater and succumbs to an attack of puppy love which is ten degrees worse than measles. In her efforts to make herself attractive to the fascinating Roger, she almost disrupts two families, but the discovery that Roger is double-crossing Mervyn by trying to steal his girl, brings her back to normal, and, incidentally, to Chuck.

JUNIOR DRAMATIC ABILITY

"FOOT-LOOSE"

Richard Early, one of the vice-presidents of a suburban bank, Edmund Baumgartner
Emily, his wife - - - Marceline Brandt
Hope, their daughter; social worker - Betty Moser
Dick, their son; senior in medical school - - Sylvan Zuercher
Mary, their daughter; senior in high school - - Betty Alice Mettler
Bob, their son; junior in high school - - Daniel Eichenberger
Delphie, general maid and adviser - Ruth Muselman
Randolph ("Randy") Cunningham, Mary's friend Burnell Moser
Jenny Malloy, Dick's sweetheart - Charlotte Moser
"Buzz" Dailey, Bob's chum - Lester Habegger
Miriam Walker, Mary's friend - Emma Lou Riesen
Jack Milford, a sophomore at Broadhurst College Vaughn Schindler
Sanford Welles, a young attorney - Clifton Habegger
Mrs. Forester, cranky old widow, Kathryn Wulliman

The Junior Class gave their play entitled "Foot-Loose" on October 31, 1941 at the Auditorium.

The setting of the play is in the comfortably furnished Early home in suburban Chicago.

Richard Early has given Emily, his wife, full rein in the rearing of their children, Dick, Hope, Mary and Bob. The children rebel at being tied to their mother's apron strings because she has deprived them of many opportunities in an effort to shield her children.

In order to show their parents and especially their mother that they could take care of themselves, Hope, Dick, Mary, and Bob finally coax their parents into taking a vacation cruise. Delphie, the maid, is to have complete charge of the family with the exception that Hope shall take care of the finances.

After Mr. and Mrs. Early leave, things really begin to happen. Mary meets Jack Milford, a college sophomore, through her friend, Miriam Walker, and thinks that Randy Cunningham, her childhood friend, shouldn't be her only escort. This is the cause of much worry on Hope's part. Bob talks Hope into giving him his entire ten weeks' allowance so that he can buy half interest in an old car. The very first day Bob and Buzz Dailey, his partner in the business venture, have the car, they run into the rear of a Lincoln owned by a cranky old widow, Mrs. Forester. In her extremity Hope calls on Sanford Welles, an ex-suitor.

In the midst of all these difficulties, Delphie becomes seriously ill and her hospital expenses must be met out of the limited family budget. Then to top it all off, Dick and Jenny, his new wife, come to the Early home for an indefinite stay.

There are many problems to solve but things are pretty well ironed out when Mr. and Mrs. Early return home, and Bob suggests to Hope that it might be well to let their parents enjoy the memory of their first real vacation without being bothered by the children's adventures. And Hope thinks that's sound philosophy.

"JEANIE"

Jeanie Rawdon	Pauline Girod
Judge Calhoun Rawdon	David Habegger
Dennis Jackson	Howard Baumgartner
Rodney Crawley	Daniel Eichenberger
Mr. Poisson	Sylvan Zuercher
Mary Blake	Betty Alice Mettler
Lily Blake	LaVerda Sprunger
First young man	Truman Gottschalk
Second young man	Calvin Schmid
Mammy Phyllis	Carmen Lehman
Lucifer	Norbert Nyffeler
Rastus	Earl Habegger
Gardenia	Jacqueline Sprunger
Mose	Stanley Girod
Mirandi	Opal Sprunger
Pickaninnies	Arlene Schwartz, Alice Girod, Cynthia Kirchhofer

The operetta "Jeanie," was given April 28 and 30 by the A Cappella Choir.

The setting of this operetta is in the South. The story concerns Jeanie Rawdon and Dennis Jackson. Dennis returns in disguise after being gone for seven years. He finds Jeanie engaged to his cousin Rodney. But all ends well, and plans are made for Jeanie's wedding.

Just kids . . "Jackie" . . The executive smiles too . . Um, Um.

Bikes . . Ball babies . . Teachers taking it easy . . Recess.

Concentration . . "Purty" pictures . . Guess who.

Primping for a picture . . A hit.

Smile, please . . Jeanette . . Glamor element of the Junior class . . Scientists.

Seniors all . . Slugger . . Busy (?) typists.

CLASS PROPHECY

Listen my children and you shall hear
The fateful story of the after year,
Of the senior class of '42
For famed ones like it are very few.

I'm gazing now into my crystal ball,
In it I see a progressive Hall
Of Fame; And this whole senior class
Is participating in it, each lad, each lass.

Ronnie Lehman, a dance band leader
Is really "up" on how to "beat 'er"!
How he makes those hep-cats move,
When he puts 'em in the groove.

What is that beautiful melody I hear,
I see it's from the radio, as closer I appear;
When I listen a little better, I give with some stares
For he's saying "Elsie Stauffer has brought you 'Consoleairs.' "

The business world side we must now see
With Jeanette Reusser leading as secretary.
She's brilliant, efficient and has a big pay-roll,
A girl who has attained a worth-while goal.

Helen—a pastor's wife of Pennsylvania state,
Has had to learn to tete-a-tete.
People with their problems she helps to guide,
Because always in her they can confide.

Earl Habegger, now a rich play boy,
Is living a life of boundless joy;
Ranches, yachts, and caviar,
And blue champagne brought from afar.

A trial is on—a client, a defendant
Upon Bettie Myers they must be dependent.
Because she is the court recorder,
A good one too—just made to order.

Ardus Gene, a woman of beauty,
Has a different type of duty;
Modeling is her favorite art
Until Dan Cupid shoots his dart.

A dairyman now comes into view
Who has a very high cattle I. Q.
Howard Kennel is great at this now,
Because he learned to milk a cow.

Approaching me now upon the street
Is a blue-eyed maiden, very sweet;
It's Ardythe Luginbill, a governess,
She's reached her highest ambition, I guess.

A beautful scene confronts my eyes
A heaven on earth—a paradise;
Berneta, a waitress for her spouse,
In a little, cozy, rural house.

Gazing one day between magazine covers
Something caught my eye which over me hovers,
Jacqueline Sprunger—sounded vaguely familiar to me,
Oh, yes, a commercial illustrator is she.

Adrian Lehman, instead of a soldier brave,
Decided that he with the soil would slave;
With a cozy cottage and a sweet little wife,
He seems to be leading a wonderful life.

"Spit it out" and "Hold up your hands."
Who is this girl giving these commands?
It's Pauline Girod—a school teacher maid,
In reaching the sky she has not delayed.

LaVerda in this great conquest called life,
Has chosen as an occupation to become a wife;
And in this position she fits very well,
Because all of Cliff's sorrows she's right there to quell.

A man who now is running a house
Is Brookie Sprunger—a well-known spouse;
He's living now each day for Marlene
And she will always be his queen.

As I was browsing in a book store
I saw a book of poetry and lore;
Turning it over to see the author's name,
I found that Betty Mae was the same.

And now for some music, strike up the band!
Come on, give this great girl a hand.
This accomplished accordionist is Vernelle,
A sweet little blonde musical belle.

Sock! Bam! Wham! What's this I hear?
Someone's being hurt I fear;
That same someone is even now knocked out,
For R. R. Mazelin is a boxer stout.

As an athletic director in a great institution
Phyllis has made her contribution;
In hitting those hammers she's not a drip,
And at basketball she's really a pip!

A career woman now gets the bright spotlight,
Who has worked her way "up" with all her might;
She has never shirked for her career,
And Lois has never gone to the arrear.

Norbert Nyffeler, a renown doctor,
Who in college was a proctor;
Is now known the whole world over,
From Nagasaki to the Fields of Dover.

When into Virginia's life I X-rayed,
I found she has not become an old maid;
Because quite young she was married to Burry
So about her future she has no need to worry.

Vera Lehman, a well-known dietitian,
Is now employed in a laboratory kitchen;
Knowing her dietetics, she hasn't gotten any bigger,
Since dietitians know how to keep their figgers.

Cadet B. Emick—a man of fame,
Has really made himself a name;
For while he keeps the girls a-sighing,
He also helps to "Keep 'Em Flying."

Carmen Lehman—now Mrs. Maver Roth,
Is busily cooking her husband some broth;
To attain this position he didn't have to draft her,
They were "married and lived happily ever after."

Baumgartner, now a name of fame
Is really up and at the game;
He is a man of scintillation,
A banker—that's his occupation.

Waneta Stauffer hasn't decided yet
Just what would be her one best bet;
To be an actress or just a hash-slinger,
Or to join an orchestra to be a blues singer.

Hypodermics, anesthetics, and blood counts galore,
Is the type of work Kathleen Beer goes for;
A Red Cross nurse, and proud of her are we,
Because she's serving our needful country.

Now Harold's a man with a mighty brain
Who thought how he a fortune could gain;
But when I asked him what he did,
He casually answered, "Gosh, I *didn't*, kid."

A pretty face and flirtatious eyes
Makes Margaret tip-top with the guys,
For an army hostess she now is
She can answer any armed force quiz.

Behind the mike is our next stop,
To a girl who imitates vox pop;
Grace, a sound effects woman, I'll admit,
Is good at her giggles and does her bit.

Jimmy Marine, I now salute,
Because by facts which I compute;
I see that Goodin's now a man!
Because he's helping Uncle Sam.

SENIOR DATE MEMO

Sept. 3. Sad faces—Why? Back to school. We are supposed to learn something but, as far as we can see, we already know the answers.
Sept. 4. Everyone has taken a shine to Miss Blue, our new English teacher.
Sept. 5. We solemnly swear to study hard all year and never, never, never to neglect our lessons and get behind.
Sept. 12. Spurgeon gave Merlin Habegger some gum and made him stand in the Study Hall and chew it.
Sept. 20. We didn't study today. It's awful nice outside—besides there were bugs in the Study Hall.
Oct. 6. Six-weeks exams are on. Some students look studious, some wide-eyed, and some just plain scared.
Oct. 8. State representative spoke to us on "Fire Prevention."
Oct. 10. Dr. Rice gave a very inspiring message in Chapel this afternoon.
Oct. 14. Most of students staying home tonight to impress pop, grade cards are out tomorrow.
Oct. 15. Why, oh, why didn't we keep our resolutions about studying?
Oct. 22. The Advanced Typing Class went to Decatur to see Mr. Peters, world's champion typist.
Oct. 23. Teacher's Institute—a rest for us, but poor teachers!
Oct. 24. A Cappella went to Fort Wayne and sang at the Shrine Auditorium.
Oct. 27. We were quite dull today after our vacation, but, it seems we really didn't have any.
Oct. 28. Seniors were quite excited today. We picked out our announcements and name cards.
Oct. 31. Junior Class Play—"Foot-Loose"—went over the peak. Alphas gave their first program commemorating the life of James Whitcomb Riley.

Nov. 7. Off to a good start! We won our first basketball game against Hartford.
Nov. 11. High School party!!?? Wasn't it cruel that Spurgeon made the Freshman paint up and be Indians?
Nov. 12. Civics Class held court—State vs. Raymond Mazelin.
Nov. 14. Arenas gave their first program based on Pilgrim life.
Nov. 15. First snowflakes.
Nov. 18. The boys are showing their backward fancies today—wearing their hats backward.
Nov. 20. Thanksgiving . . . and we are thoroughly filled up till Christmas.
Nov. 28. Alpha program—the play "Snow-Bound."

Dec. 2. The Junior girls are wearing bells on their shoestrings. Is it that hard to get attention, girls?
Dec. 2. School Music Festival at High School gymnasium.
Dec. 8. We appeal the following plea—
Oh! teachers, we pray you will heed
Our earnest appeal in the hour of need,
We promise to obey you with the meekness of a lamb
If you'll go easy on the coming exams????
Dec. 12. Nothing all day!
Dec. 22. All the grades have their home rooms decorated because we are hoping to enter the North Central Association.
Dec. 25. B. H. S. students, though broke, are happy. This Christmas is the real McCoy. Too bad it doesn't come oftener.

Jan. 2. School starts again. Some resolutions are cracking under strain. Some of us resolved not to make any.
Jan. 7. Dr. Ockenga bestowed us with a talk in Chapel today.
Jan. 9. Mr. Fenton gave us a talk on "Crime Doesn't Pay."
Jan. 12. Some of the seniors had an ice skating party at Pine Lake.
Jan. 16. The first semester ends. Now for our second wind.
Jan. 22. Everybody got to school through the big blizzard!!??

Feb. 6. Alpha program. "Be Prepared"—Civilian work in this present war.
Feb. 12. Chief Two-House and some of his Indian tribe gave a very interesting performance today.
Feb. 13. Seniors are starting to get their graduation pictures taken.
Feb. 20. Arena program. "Behind the Mike"—featuring many interesting radio personnels.
Feb. 23. Blizzard or sumpin!!! Surely we ought to be finished with this winter weather soon.

Mar. 2. Regional Tourney!
Mar. 10. Music Festival in Berne High School Gym.
Mar. 16. Alumni cup awarded to wining Arenas.
Mar. 17. Band and Orchestra have their pictures taken.
Mar. 18. Seniors go to court, swearing to tell the truth, the whole truth, and nothing but the truth.
Mar. 19. Freshmen, Sophomores, and Juniors are having individual pictures taken today. In this way we "keen se ou'selves as ithers se us."
Mar. 22. We are having "April Showers" in March.
Mar. 28. District Solo and Ensemble Contest.

Apr. 1. Many students and even teachers bow to the return of the day. Be careful! We received word that we had been accepted as a member of the North Central Asso. of Secondary Schools and Colleges.
Apr. 3. Good Friday.
Apr. 11. State Solo and Ensemble Contest.
Apr. 17. Senior Class presented "June Mad." I'll leave it to you if it wasn't done nobly?
Apr. 25. District Band and Orchestra Contest.
Apr. 28. A Cappella Choir presented the operetta "Jeanie."

May 2. State Band and Orchestra Contest.
May 8. Junior-Senior Reception.
May 12. Last School Music Festival for the year.
May 15. Alumni Banquet.
May 17. Baccalaureate.
May 21. Commencement.
May 22. ALL IS WELL.

Gerda of New York Creations fame
Is a very artistic sort of dame;
A dress designer with the latest fits,
She creates new styles for the ritz.

We take you now to Forkie's station,
Where gas, tires, and batteries are rationed;
And since the car production is frozen,
Ned with second-hand cars has an explosion.

The crystal ball now fades from view,
But the brilliant class of '42
Goes on—the stars and stripes to wave
For the land of the free and the home of the brave.

—Betty Mae Habegger.

SILLY SYMPHONIES

Oh! See the hippopotamus,
Close kin to the rhinoceros;
If he took a bite of us,
We would be anonymous.

* * *

Teacher—If a number of cattle is called a herd, and a number of sheep is called a flock, what would you call a number of camels?

Johnny—A carton.

* * *

Idle Sayings:

They met in a revolving door and started running around together.

The room was so small I had to go outside to change my mind.

He who courts at the wheel shall be wheeled into court.

The difference between a train and Mr. Spurgeon is that a train says "Choo, Choo" and Mr. Spurgeon says, "Spit it out."

And then there's the one about the little boy who wasn't hungry because he had just eaten all the raisins off the fly paper.

They all laughed when I sat down to the piano, they didn't know the bench wasn't there.

And then there's the hobo who wears his stockings inside out because there's a hole on the outside.

* * *

Daffynitions:

Indiscreet—Where little children should not play after school.

Sedate—What the girl-friend answers over the phone to her beau.

Defense—That which the grass is always greener on the other side of.

Indorse—Where we go to escape the rain.

Deduce—What we get for coming in late.

Intense—What the draftees sleep in.

Arrears—That which we hate to wash behind.

Deceit—Ma makes me wear pants with patches on, or where ma makes me wear patches.

* * *

Bud—I'm always tired on April 1st.

Bob—Why?

Bud—You'd be, too, after a March of 31 days.

* * *

Doctor—The trouble with you, my man, is that you don't get enough exercise.

Patient—Exercise! Why, I roll up the sidewalk ever night at 9 o'clock.

* * *

Brenda—Going to the dance?

Cobina—What dance?

Brenda—Haven't you heard? The butchers are throwing a meat ball.

* * *

Freshman version:

Twinkle, twinkle, little star,
How I wonder what you are,
Up above the world so high,
Like a diamond in the sky.

Senior version:

Scintillate, scintillate, luminous constellation,
Interrogatively I question your constituent elements,
In your prodigious altitude, above the terrestrial sphere,
Similar to carboaceous isometic octahedral in the celestial firmament.

* * *

Voice on telephone—My daughter is ill today and won't be able to come to school.

Principal—Who is this speaking?

Voice—This is my father.

* * *

Lady of house—And what can I do for you?

Tramp—If you don't mind, I'd like to have a coat sewed on this button.

* * *

Visitor—How old are you?

Little Boy—I'm at the awkward age.

Visitor—The awkward age?

Little Boy—Yes, I'm too big to cry, and too small to swear.

* * *

Do you know I weighed only 2½ pounds when I was born?

You don't say! Did you live?

Did I live! Boy, you ought to see me now!

* * *

Customer—My goodness, eggs are high!

Grocer—Sure, part of the national defense program.

Customer—How?

Grocer—All the hens are making shells.

* * *

Romeo—Juliet, dearest, I'm burning with love for you.

Juliet—Come now, Romeo, don't make a fuel of yourself.

* * *

Greenhand—My baby chicks are all dying!

Friend—What are you feeding them?

Greenhand—Feeding them? Why, nothing. I supposed the old hen gave them all the milk they needed.

* * *

A very stout woman lay sunning herself on the beach at a summer resort. Noticing a small boy idly playing with a shovel near by, she said, "Come, cover me up with sand, Sonny." After carefully looking her over he solemnly replied, "I can't. We have to go home tomorrow."

* * *

I guess this orter
Be two lines shorter.

* * *

New beau (calling)—Is this your parlor?

Myrtle (coyly)—Er-r, yes; Father calls it the mush room.

* * *

A really short resume of the story "Evangeline," which we all enjoyed studying so much would be: "She met him, she loved him, she lost him, she found him, she kissed him, he died."

ALUMNI DIRECTORY

1901

Martha Schug, Berne, Ind.
Amanda Soldner Yager, West Unity, Ohio

1902

Nora Smith Bixler, Decatur, Ind.
Ada Wittwer Hilty, Fort Wayne, Ind.

1903

Wilda Gottschalk Shalley Hartman, Indianapolis, Ind.
Rose Lehman Baumgartner, Berne, Ind.
Cora Hocker Adler, Denver, Colo.
Salome Schug, Berne, Ind.

1904

Albert Soldner, Columbus, Ohio
G. Adolph Lehman, Rochester, N. Y.
Asa Sprunger, Decatur, Ill.
Oswald Sprunger, Berne, Ind.

1905

Thella Broughton Haecker, Berne, Ind.
Caroline Hirschy, Berne, Ind.
Robert Sprunger, Berne, Ind.
Floyd Ayres, Brunswick, Ohio
Flora Neaderhauser, Fort Wayne, Ind.
Eva Erhart, Los Angeles, Calif.
Laura Bixler Rinder, Hastings, Nebr.
Cora Schug Millikan, Decatur, Ind.

1906

Inda Sprunger, Berne, Ind.
Clara Schug Hirschy, Berne, Ind.
Herbert Lachot, Fort Wayne, Ind.
Bertha Wheeler Craner—Deceased

1907

Emma Bixler Smith, Berne, Ind.
A. Clayton Smith, Berne, Ind.
Tilman Soldner, Berne, Ind.
Noah Gilliom, Long Island, N. Y.
George Wittwer, Chappaqua, N. Y.
Bessie Sprunger Neuenschwander, Quakertown, Pa.

1908

No graduates as the course was changed from three to four years.

1909

Earl Schaeffer—Deceased
Gertrude Lehman Albrecht, Columbia, Mo.
Albert Winteregg, Berne, Ind.
Henry Egly, Fort Wayne, Ind.
Clinton Lehman, Villa Park, Ill.

1910

Martha Burkhalter, Janjgir, C. P., India
Dora Hirschy Winteregg, Berne, Ind.
Wildas Soldner, Van Wert, Ohio
Dorcas Sprunger, Berne, Ind.
Carl T. Habegger, Berne, Ind.
Martha Baumgartner Habegger, Berne, Ind.
Minnie Sprunger Schwartz—Deceased
Hugo Beitler, Berne, Ind.
Jessie Stauffer Glendening, Geneva, Ind.
Mae Hocker Lehman, Fort Wayne, Ind.
Orva Smith, Berne, Ind.
Rufus Von Gunten, Berne, Ind.
Mae Stauffer Sprunger, Berne, Ind.
Carl H. Sprunger, Mitchell, South Dakota

1911

Wesley R. Sprunger, Berne, Ind.
Enos D. Lehman, Fort Wayne, Ind.
Hilda Reusser Dester, Basna, C. P., India
Katherine Egly Tyndall, Decatur, Ind.
Osie Beitler Eichenberger, Berne, Ind.
Alice Rinaker Gilliom—Deceased
Hulda Gilliom Stauffer, Berne, Ind.
Eva F Sprunger, Berne, Ind.
Andrew J. Neuenschwander, Quakertown, Pa.
Frieda Sprunger Boehr, Pandora, Ohio
Wilbur H. Lehman, Columbus, Ohio
Grover Sprunger, Berne, Ind.
Ellis Sprunger, Palo Alto, Calif.

1912

Adina Gilliom Gerber, Berne, Ind.
Alfred Habegger, Busby, Montana
Grover T. Soldner, Bluffton, Ohio
Barbara Hirschy Habegger, Busby, Montana
Clifton H. Sprunger, Marion, Ind.
Christine Habegger Leiper, Blauvelt, N. Y.
Lydia Sprunger McCreary, Battle Creek, Mich.
Herman Baumgartner, Fort Wayne, Ind.
Ernest Stengel, Berne, Ind.
Jesse Habegger—Deceased
Esther Bixler Winteregg, Berne, Ind.
Clifton Striker, Berne, Ind.
Gertrude Hirschy Beitler, Berne, Ind.
True Gottschalk—Deceased
Clarence O. Lehman, Geneseo, N. Y.
Elma Sprunger, Berne, Ind.
Ezra Wanner, Berne, Ind.
Martin L. Sprunger, Berne, Ind.
Arman Hirschy, Fort Wayne, Ind.
Edna Sprunger Muselman, Berne, Ind.
Fannie Schindler, Flanagan, Ill.
Victor Eichenberger, Berne, Ind.
Mary Burkhalter Sprunger, Berne, Ind.

1913

Frieda Lehman, Berne, Ind.
Leslie Baumgartner, Fort Wayne, Ind.
Anna Hofstetter Fransden, San Francisco, Calif.
David Depp, Madison, Ind.
Melvin Hirschy, Geneva, Ind.
Rena Sprunger Zuercher, Bluffton, Ohio
Vilas Schindler, Berne, Ind.
Harry Sprunger, Berne, Ind.
Ella Sprunger Sprunger, Fort Wayne, Ind.
Walter Hirschy—Deceased
Mary Ann Sprunger, Berne, Ind.
Loretta Lehman Blackwood, Pittsburgh, Pa.
Reuben Liechty, Montpelier, Ind.
Arthur Wittwer, Fort Wayne, Ind.
Hilda Lehman, Berne, Ind.
Noah Burkhalter—Deceased

1914

Clella Brickley Gottschalk, Fort Wayne, Ind.
Cora Beitler Habegger Neuenschwander, Berne, Ind.
Eldon Sprunger, Berne, Ind.
Bernice Ray Lozier, West Warwick, Rhode Is.
Louise Habegger Eichenberger, Berne, Ind.
Metta Habegger Moyer, Janjgir, C. P., India
Elfrieda Franz Howe, Bluffton, Ohio
Elizabeth Lehman Lehman, Berne, Ind.
Lulu Kerr Crowell, Huntertown, Ind.
Roy Girod, Berne, Ind.
Ella Welty Kohler, Fresno, Calif.
Edward Eichenberger, Berne, Ind.
Selma Neuenschwander Habegger, Berne, Ind.
Waldo Lehman, Berne, Ind.
Alda Sprunger Soldner, Pandora, Ohio
Esther Habegger Girod, Berne, Ind.
Josephine Sauder Gerig, Fort Wayne, Ind.

1915

Gertrude Lehman Soldner, Berne, Ind.
Edna Neaderhauser, Fort Wayne, Ind.
Vera Braun Rohrer, Fort Wayne, Ind.
Martha Lehman Rohrs, Edgerton, Ohio
Everett Schug, Berne, Ind.
Elda Sprunger, Fort Wayne, Ind.
Ruth Kattman Dro Meckstroth, Huntington, Ind.
Alice Lehman Lehman, Berne, Ind.
Elma Luginbill Wise, Pioneer, Ohio.
Naomi Haecker Sprunger, Marion, Ind.
Noah Soldner, Pandora, Ohio
Ova Wechter Scherer, Niles, Ohio
Horace Caffee, Downers Grove, Ill.
Milton Sprunger, Roseville, Ill.
Cleo Rumple Pyle, Geneva, Ind.
Ella Habegger Rosenberger, Dalton, Ohio
Frieda Maurer Lehman, Berne, Ind.
Ruth Reusser Schroeder, Halstead, Kansas.
Paul Rohrer—Deceased
Arthur Sprunger, Goshen, Ind.

1916

Cordelia Riesen Sprunger, Goshen, Ind.
Irene Stuckey Winteregg, Monroe, Ind.
Frances Reusser Michaud, Berne, Ind.
Lester Smith, Berne, Ind.
David D. Bixler—Deceased
Sybilla Sprunger, Berne, Ind.
Alvin van der Smissen, Buhler, Kansas
Edna Neuenschwander Hartman, Wahpeton, North Dak.
Mabel Hirschy Johnston, Detroit, Mich.
Florence Lehman Ramseyer Hogg, Oskaloosa, Iowa.
Ermin D. Bixler, Berne, Ind.
Rufus Blowers, Owensboro, Ky.
Clarence Hirschy, Fort Wayne, Ind.
Pearl Atz Glendening, Geneva, Ind.
Joel Habegger, Seattle, Wash.
Leona Sprunger Liechty, Berne, Ind.
Charlotte Stengel, Berne, Ind.

Raymond Wulliman, Tuscola, Ill.
Ilma Baumgartner Caffee, Downers Grove, Ill.
Daniel Teeter, Geneva, Ind.
Clinton Soldner, Berne, Ind.
Lorena Sprunger Lehman, Berne, Ind.

1917

Agnes Atz Shoemaker, Berne, Ind.
Ruth Bockman Knapp, Decatur, Ind.
Lorine Habegger Sprunger, Berne, Ind.
Naomi Martz Beitler, Berne, Ind.
Wilma Rawley Sorg, Fort Wayne, Ind.
Arveda Rumple Wagner Schwartz, Berne, Ind.
Agnes Schenck Striker, Decatur, Ind.
Velma Schug Hirschy, Fresno, Calif.
Carl Amstutz, Berne, Ind.
Ira Baumgartner, Sylvania, Ohio
Gerhart Franz, Oneough, N. Y.
Clifton Gilliom, Berne, Ind.
Elmer Gilliom, South Bend, Ind.
Amos Habegger, West Lafayette, Ind.
Irvin Hirschy, Fresno, Calif.
Tilman Hirschy, Berne, Ind.
Paul Kattman—Deceased
Austin Lehman, Long Island City, N. Y.
Menno Lehman, Kansas City, Missouri
Homer Sipe, address unknown
Clarence Sprunger, Berne, Ind.
Edison Sprunger, Berne, Ind.
Ira Stucky, Berne, Ind.
Andrew Cook—Deceased

1918

Edna Burkhalter Case, Lagrange, Ind.
Selma Burkhalter Nussbaum, Berne, Ind.
Irlene Franz Whitesell, Chicago, Ill.
Sulicia Hofstetter Barret, Mishawaka, Ind.
Frieda Lehman, Evanston, Ill.
Helen Reusser Hoffman, New Paltz, N. Y.
Augusta Sprunger Dubach, Berne, Ind.
Elizabeth van der Smissen Grakos, Fort Wayne, Ind.
Willis Baumgartner, Fort Wayne, Ind.
Ernest Cook, U. S. Navy.
Walter Gilliom, Decatur, Ind.
Edward Liechty, Berne, Ind.
Paul Luginbill, Youngstown, Ohio
Russel Merriman, Ohio City, Ohio
Alieda Sprunger Schindler, Berne, Ind.
Eugene Wechter, Speed, Ind.
Franklin Lehman, Littlefield, Texas
Howard Sprunger, Berne, Ind.

1919

Howard Liechty, Bronx, New York
Ralph Martz, Rockford, Ohio.
Harold Reusser, Columbus, Ohio
Leslie Sprunger—Deceased
Paul Sprunger, Milwaukee, Wis.
Frank Kuntz, Berne, Ind.
Roland van der Smissen, Ely, Nevada
Willard Hirschy, Fort Wayne, Ind.
Victor Bagley, Fort Wayne, Ind.
Leota Sprunger Eicher, Berne, Ind.
Ruth Rohrer Wulliman, Winona Lake, Ind.
Esther Bintz Hunter, Decatur, Ind.
Florence Rohrer Hazen—Deceased
Beulah Buyer Stucky, Geneva, Ind.
Marie Hilty Bixler, Sauk City, Wis.
Lydia Liechty Thielman, St. Paul, Minn.
Helen Nickel, Janjgir, C. P., India
Surilda Riesen, Berne, Ind.
Edna Braun, Berne, Ind.

1920

Eva Burkhalter Habegger, Berne, Ind.
Earl Craig, Fort Wayne, Ind.
Oral Davidson, Berne, Ind.
Esther Eichenberger, Battle Creek, Mich.
Menno Eicher, Berne, Ind.
Ilma Franz Geiser, Dover, Ohio
Arminda Hirschy Sprunger, Berne, Ind.
Cora Habegger, Franklin, Ohio.
Tilman Lehman, Fort Wayne, Ind.
Walter Lehman, Berne, Ind.
Ora McAlhaney, Decatur, Ind.
Howard Michaud, Fort Wayne, Ind.
Palmer Moser, Berne, Ind.
Alma Schindler Kliewer, Los Angeles, Calif.
Magdalene Sprunger Hirschy, Plainwell, Mich.
Wm. Stauffer, Fort Wayne, Ind.

1921

Agnes Gilliom Thume, Washington, D. C.
Ernest Hiestand, Melmore, Ohio
Emma Schug, Berne, Ind.
Gertrude Sprunger Thomas, Union City, Ind.
Dessie Amstutz Imhoff—Deceased
Agnes Franz MacDonald, Mt, Morris, Mich.
Helen Gilliom Bergstedt, Fort Wayne, Ind.
Martin Zuercher, Chicago, Ill.
Louise Hilty Hiestand, Melmore, Ohio
Edna Mettler Habegger Turner, Fort Wayne, Ind.
Katherine Schug Clauser Howard, Fort Wayne, Ind.
Esther Sprunger Zehr, Berne, Ind.
Dennis Moser, Bluffton, Ind.
Anna Luginbill Sprunger, Berne, Ind.
Preston Zehr, Berne, Ind.

1922

Laura Reusser Krick, Decatur, Ind.
Clarence E. Liechty, South Bend, Ind.
Ida Graber Parr, Owensboro, Kentucky
Arvilla Sprunger Troyer, Washington, D. C.
Emil Nagel, Jr., St. Paul, Minn.
Margaret Rohrer, Berne, Ind.
Ruth Liechty, Berne, Ind.
Dale Braun, Winchester, Ind.
Faye Foreman Gaines, Hamilton, Ohio
Erna Hirschy, Berne, Ind.
Leonard Whitehurst, Berne, Ind.
Nora Bagley, Chicago, Ill.
Mary Ann Habegger, Kendallville, Ind.
Howard Stucky, Lancaster, Ohio.
Gladys Long Line, Mt. Pleasant, Mich.
Ludella Stauffer Whitehurst, Berne, Ind.
C. August Nagel, Berne, Ind.
Howard Lehman, Berne, Ind.
Laura Lehman Canen, Geneva, Ind.

1923

Beatrice Brewster Schug, Berne, Ind.
Flora Franz Krehbiel, Three Rivers, Calif.
Myron Habegger, Berne, Ind.
Florence Liechty Lehman, Berne, Ind.
Palmer Eicher, Decatur, Ind.
Olive Winteregg Liechty, Berne, Ind.
Walter Schug, Berne, Ind.
Florence Hilty Bixler, Berne, Ind.
Frieda Sprunger, Berne, Ind.
Ethel Taylor, Bluffton, Ind.
Naomi Liechty Gilliom, Berne, Ind.
Roman Miller, Cleveland, Ohio
Helen Burkhalter Schneck, Pandora, Ohio

1924

Gladys Neuenschwander, Berne, Ind.
Velma Sprunger, Berne, Ind.
Melvin Lehman, Bedford, Ind.
Edna van der Smissen Morrison, San Antonio, Texas
Bernice Eaton Rankin, Modesto, Calif.
Harold Long, Geneva, Ind.
Mary Hirschy, Berne, Ind.
Emma Tucker Scott, Bluffton, Ind.
Eloyd Lehman, Berne, Ind.
Magdalene Hirschy Johnson, Monroe, Ind.
Kenneth Snyder, Upland, Ind.
Newell Rice, Columbia City, Ind.
Florence Emick Allspaw, Berne, Ind.
Agnes Sprunger Conrad, Findlay, Ohio
Frances Burkhalter, Berne, Ind.
Walter Nagel, Berne, Ind.
Agnes Biery Fravel, Flint, Mich.
Arvilla Lehman Schindler—Deceased
Dale Eley, Fort Wayne, Ind.
Gladys Amstutz Leonard, Peoria Heights, Ill.
Hilda Moser Amstutz, Berne, Ind.
Elva Baumgartner Winteregg, Los Angeles, Calif.
Tillman Habegger, Cleveland, Ohio
Mildred Sprunger—Deceased
Evelyn Luginbill Habegger, Cleveland, Ohio
Forest Brickley, Richmond, Ind.

1925

Judson Erne, Huntingburg, Ind.
Ruth Schlechter Stein, Chosen, Florida
Rufus Liechty, Berne, Ind.
Ruth van der Smissen Johnson, Huntington, Ind.
Orlando Stauffer, U. S. Army Service.
Gladys Schindler Chrisman, Berne, Ind.
Henry Gilliom, Berne, Ind.
Velma Opliger Smith, Berne, Ind.
Leo Gilliom—Deceased
Ruth Stuckey Ferber, Fort Wayne, Ind.
Merlin Ellenberger, Jackson, Ohio
Edith Neuenschwander Grile, Fort Wayne, Ind.
Myron Lehman, Berne, Ind.
Dorothy Wittwer Timmons, Berne, Ind.
Rolandes Liechty, Berne, Ind.
Evangeline Rohrer Embler, Berne, Ind.
Robert Fox, Berne, Ind.
Vera Schug Black, Palatka, Florida
Noble Schindler, Marshall, Mich.
Lucille Baumgartner Nussbaum, Berne, Ind.
Arveda Habegger Gould, Van Wert, Ohio.
Mabel Braun, Berne, Ind.
Dorothy Sprunger Husted, Fresno, Calif.

Neola Habegger Luginbill, Berne, Ind.
Verona Snyder Stucky, Willshire, Ohio

1926

Waldo Stauffer, Berne, Ind.
Lester Lehman, Berne, Ind.
Blanche Lanning Wittwer, Berne, Ind.
Earl Winteregg, Los Angeles, Calif.
Flora Egle Zimmerman, Geneva, Ind.
Henry Ehrsam, Berne, Ind.
Lucille Amstutz Gilliom, Berne, Ind.
Carl Stuckey, Berne, Ind.
Elma Moser Eckrote, Berne, Ind.
Carl Luginbill, Berne, Ind.
Josephine Reusser Bagley, Berne, Ind.
Lester Huser, Berne, Ind.
Viola Lusk Haines, Berne, Ind.
Willard Sprunger, West Lafayette, Ind.
Elvira Lehman, Cincinnati, Ohio
Karl Hilty, Berne, Ind.
Mildred Heller Rineboldt, Huntington, Ind.
Twylo Snyder Monce, Linn Grove, Ind.
Ellison Neuenschwander, Berne, Ind.
Harmon Bagley, Berne, Ind.
Kermith Baumgartner, San Bernardino, Calif.
Ruth Hilty Grove, Geneva, Ind.
Lawrence Lehman, North White Plain, New York
Elizabeth Habegger Blosser, Seven Mile, Ohio
Verdi Reusser, Northampton, Mass.
Opal Reynolds Haines, Berne, Ind.
Norman Liechty, Tucson, Ariz.
Freeman Burkhalter, Berne, Ind.
Nova Lehman Gerber, Orrville, Ohio.
Adeline Neuenschwander Berkey, Smithville, Ohio
Adolph Liechty—Deceased
Ruth Speicher Baumgartner, Cosby, Mo.
Perl Steiner, Pigeon, Mich.
Agnes Mettler Wright, Kendallville, Ind.

1927

Winifred Aeschliman Price, Berne, Ind.
Martha Amstutz Heller, Fort Wayne, Ind.
Dorothy Baumgartner Price, Maiden, North Carolina
Willard Baumgartner, Berne, Ind.
Milford Balsiger, Dayton, Ohio.
Barbara Burry, Berne, Ind.
Murray De Armond, Berne, Ind.
Helen Egle Staley, Stratton, Nebr.
Lorah Emery Valle, Akron, Ohio
Harvey Gerber, Berne, Ind.
Clifton Lehman, Sherburne, New York
Ira Lehman, Berne, Ind.
Leslie Lehman, Berne, Ind.
Orlando Lehman, Berne, Ind.
Inez Luginbill Habegger, Berne, Ind.
Marcella Michaud, Mishawaka, Ind.
Emerson Neuenschwander, Berne, Ind.
Grant Smith, Berne, Ind.
Ivan Sprunger, Chicago, Ill.
Lewellyn Stucky, Berne, Ind.
Earl Thompson, Berne, Ind.

1928

Florence Aeschliman Hilty, Berne, Ind.
Ralph Amstutz, Berne, Ind.
Glennis Bagley, Fort Wayne, Ind.
Johnson Biery, Muncie, Ind.
Martha Bixler Yost, Fort Wayne, Ind.
Bernis Blum Elzey, Berne, Ind.
Gertrude Burkhalter Mason, Oolitic, Ind.
Harold Eichenberger—Deceased
Elizabeth Gottschalk Hawk, Indianapolis, Ind.
Lydia Lehman Brunk, Detroit, Mich.
Agnes Liechty Reinhart, Berne, Ind.
Helena Mae Liechty, Berne, Ind.
Martha Liechty Eicher, Berne, Ind.
Orpha Liechty, Berne, Ind.
Amos Moser, Berne, Ind.
Doris Neaderhouser Craven, Bluffton, Ind.
Orilla Neuenschwander McBride, Decatur, Ind.
Ruth Neuenschwander Lehman, Geneva, Ind.
Carl Norr, Berne, Ind.
Victor Price—Deceased
Margaret Rawley Baumgartner, Berne, Ind.
Naomi Schug, Berne, Ind.
Daniel Speicher, Berne, Ind.
Luella Sprunger—Deceased
Luetta Sprunger Cook, Berne, Ind.
Leroy Stauffer, New Corydon, Ind.
Luella Steiner, Monroe, Ind.
George Zuercher, Berne, Ind.

1929

Earlene Baumgartner Clauser, Berne, Ind.
Lawrence Blum, Berne, Ind.
Gerald Elzey, Berne, Ind.
Robert Haecker, Berne, Ind.
Ivan Huser, Berne, Ind.
Vera Huser Hanni, Berne, Ind.
Edith Mettler Beer, Berne, Ind.
Dorothy Lehman Lozier, Litein, Kericho, Kenya, E. Africa
Horace Lehman, Berne, Ind.
Gordon Liechty, Berne, Ind.
Carl Moser—Deceased
Hobart Myers, Berne, Ind.
Newell Neuhauser, Fort Wayne, Ind.
Mary Ann Neuenschwander Augsburger, Berne, Ind.
Florence Nussbaum Von Gunten, Fort Wayne, Ind.
Faye Opliger Neuhauser, Fort Wayne, Ind.
Corinne Smith Miller, Warren, Ind.
Paul Speicher, Jacksonville, Florida
Anna Sprunger, Berne, Ind.
Howard Von Gunten, Fort Wayne, Ind.
Ruth Winteregg Brewster, Cleveland, Ohio.

1930

Agnes Amstutz, Fort Wayne, Ind.
Rhoda Baumgartner Hirschy, Berne, Ind.
Helen Braun Balsiger, Dayton, Ohio.
Joe Brewster, Cleveland, Ohio.
Robert Ehrsam, Elkhart, Ind.
Edith Felber Lehman, Berne, Ind.
Lois Gilliom Stahly, Berne, Ind.
John Gottschalk, Bloomington, Ind.
Elfrieda Habegger Neuenschwander, Berne, Ind.
Inez Habegger Lehman, Berne, Ind.
Lauretta Habegger Stauffer, Berne, Ind.
George Jones, Trinidad, B. W. I.
Harold Kattman, Spartanburg, S. Car.
Arlo Lehman, Berne, Ind.
Harry Lehman, Berne, Ind.
Laurella Lehman Fox—Deceased
Harry Liechty, U. S. Navy.
Ralph McClain, Ridgeville, Ind.
Tilman Moser, Berne, Ind.
Dora Nagel McClain, Ridgeville, Ind.
Glen Neuenschwander, Berne, Ind.
Mildred Neuenschwander Stahly, Berne, Ind.
Dolores Neuhauser Ringenberg, Fort Wayne, Ind.
Kathryn Schindler, Berne, Ind.
Merlin Schindler, South Bend, Ind.
Bertha Schwartz Gilpin, Fort Wayne, Ind.
Surena Schwartz Marhenke, Berne, Ind.
Kathryn Siegrist Amstutz, Apple Creek, Ohio.
Lester Sipe, Berne, Ind.
Celia Sprunger Hilty, Bluffton, Ohio
Eva Mae Sprunger, Berne, Ind.
Helen Sprunger Danner, Detroit, Mich.
Irvin Sprunger, Berne, Ind.
Lowell Sprunger, Berne, Ind.
Marion Sprunger, Peoria, Ill.
Harold Stauffer, Berne, Ind.
Lillian Stucky, Berne, Ind.
Rebecca Reusser Stucky, Berne, Ind.
Edna Suckau Gerstner, North Cambridge, Mass.
Margaret Townsend Davis, Fort Wayne, Ind.
Gerald Trout, Berne, Ind.
George Neaderhouser, Berne, Ind.
Luther Yager, Maxwell Field, Alabama

1931

Elaine Baumgartner Lantz, Berne, Ind.
Raymond Beer, Berne, Ind.
Beatrice Biery Jameson, Straughn, Ind.
Palmyra Colpaert Lengerich, Peterson, Ind.
Eleanore Dro, Chicago, Ill.
Elda Flueckiger, Berne, Ind.
Florine Habegger Krick, Carterville, Ill.
Loretta Habegger Amstutz, Berne, Ind.
Marcella Habegger Johnson, Berne, Ind.
Victoria Habegger Wells, Columbus, Ohio
Robert Jones, Angola, Ind.
Dale Lantz, Berne, Ind.
Anna Lehman Haecker, Berne, Ind.
Edith Liechty Gottschalk, Bloomington, Ind.
Luella Liechty Hilty, Berne, Ind.
Waldo Liechty, Hobart, Ind.
Esther Lusk Martin, Fort Wayne, Ind.
Robert Miller, Altoona, Pa.
Edward Rice, Berne, Ind.
Philip Schug, Chicago, Ill.
Irene Sprunger, Cincinnati, Ohio
Marguerite Sprunger, Berne, Ind.
George Stauffer, Toledo, Ohio
Dorothy Wittwer Liechty, Berne, Ind.
Edward Neuenschwander, Berne, Ind.
Naomi Neuenschwander Lehman, Berne, Ind.

1932

Agnes B. Amstutz Bracker, Wilmore, Ky.
Esther Baumgartner Gerber, Orrville, Ohio
Minnie Behling Wilkens, Berne, Ind.
Rene Brandt, Monroe, Ind.
Wilson Gilliom, Washington, D. C.
Melvin Habegger, Berne, Ind.
Mildred Habegger Carmen, Cleveland, Ohio
Naomi Habegger Augsburger, Berne, Ind.

Woodrow Hoffman, Freer, Texas
Arthur Isbell, Dallas, Texas
Helen Lehman, Chicago, Ill.
Helen Liechty Stucky, Berne, Ind.
Marie Liechty, Berne, Ind.
James Luginbill, Portland, Ind.
Rowena Luginbill Bauman, Geneva, Ind.
June Martin Thrapp Conley, Fort Wayne, Ind.
Ivan Moser, Berne, Ind.
Lenora Neuenschwander Habegger, Berne, Ind.
Marcella Neuenschwander Augsburger, Berne, Ind.
Edith Schindler Kattman, Spartanburg, S. Car.
Maurice Smith, Camp Shelby, Miss.
Virginia Smith, Richmond, Ind.
Weldon Soldner, Berne, Ind.
Margaret Sprunger Eggers, Fort Wayne, Ind.
Lillie Templin Inniger, Berne, Ind.
Annabel Von Gunten Wright, San Antonio, Texas.
Margery Wittwer Granberry, Rawleigh, Miss.
Geraldine Von Gunten Claire, Moline, Ill.
Elizabeth Zuercher, Fort Wayne, Ind.

1933

Harriet Baumgartner Macy, Indianapolis, Ind.
Ellen Beer, Berne, Ind.
Florence Burkhalter, Berne, Ind.
Mahala Burley Schuelke, Fort Wayne, Ind.
Bernice Dro Tallman, Dayton, Ohio.
Harriet Habegger Gerber, Charleston, Ind.
Louise Herman, Bremen, Ind.
Martha Hirschy, Berne, Ind.
Frieda Inniger Stepler, Monroe, Ind.
Celeste Lehman Liechty, Berne, Ind.
Mabel Massinger Yager, Berne, Ind.
Agnes Neuenschwander, Chicago, Ill.
Evelyn Smith Lockridge, Dalton, Ga.
Barbara Speicher Cooley, Gary, Ind.
Verena Sprunger Sprunger, Berne, Ind.
Winifred Sprunger Gerber, Bluffton, Ohio.
Lucille Winteregg Sprunger, Berne, Ind.
Genevieve Smith Strickler, Monroe, Ind.
Eugene Aeschliman, Berne, Ind.
Gordon Bracker, Wilmore, Ky.
Jules Brandt, Los Angeles, Calif.
William Eichenberger, Madison, Wis.
Ellis Habegger, Berne, Ind.
Rawley Jones, Berne, Ind.
Carl Lehman, Medaryville, Ind.
Edison Lehman, Berne, Ind.
Earl Liechty, Berne, Ind.
Ralph Liechty, Chicago, Ill.
Weldon Neuenschwander, Berne, Ind.
Melvin Nussbaum, Berne, Ind.
Donald Sprunger, Berne, Ind.
LaVerne Sprunger, Berne, Ind.
Noel Sprunger, U. S. Army Service.
Martin Steiner, Berne, Ind.
Gerald Stucky, New York City, N. Y.
Lores Stucky, Berne, Ind.
Jerome Yager, Berne, Ind.
Herbert Zuercher, Fort Wayne, Ind.
Stanley Baumgartner, Orrville, Ohio.

1934

Marjorie Baumgartner, Berne, Ind.
Roberta Braun Wittwer, Berne, Ind.
Lorraine Burkhalter, Berne, Ind.
Margaret Craig, Berne, Ind.
Willodean Ellenberger Halberstadt, Pleasant Mills, Ind.
Erna Lehman, Berne, Ind.
Martha Lehman, Berne, Ind.
Pauline Lehman Wulliman, Berne, Ind.
Berniece Liechty Lehman, Berne, Ind.
Angela Michaud Moser, Berne, Ind.
Laura Miller Kriegbaum, Long Beach, Calif.
Gladys Moser Felber, Modesto, Calif.
Ida Neuenschwander Graber, Decatur, Ind.
Celeste Norr, Berne, Ind.
Violet Reppert Sanders, Decatur, Ind.
Carolyn Sprunger Merrillat, Berne, Ind.
Mabel Sprunger Lehman, Berne, Ind.
Maryann Stauffer, Bluffton, Ind.
Betty Sunier Moser, Fort Wayne, Ind.
Florine Wittwer Jones, Berne, Ind.
Robert Braun, Muncie, Ind.
Marden Habegger, Chicago, Ill.
Edward Lehman, Fort Wayne, Ind.
Warren Lehman, Huntington, Ind.
Grover Moser, Jr., Fort Wayne, Ind.
Jerome Nussbaum, Berne, Ind.
Wayne Reusser, Berne, Ind.
Walter Schindler, North Manchester, Ind.
Otis Sprunger, Berne, Ind.
Ornell Stauffer, Greenville, Miss.
Clarence Tallman, Dayton, Ohio.
Fred Von Gunten, Berne, Ind.

1935

Gwendolyn Aeschliman, Philadelphia, Penn.
Gordon Augsburger, Berne, Ind.
Helen Balsiger Sprunger, Berne, Ind.
Ruth Baumgartner Johnston, Berne, Ind.
Richard Beitler, Camp Shelby, Miss.
Mary Elizabeth Craig, Berne, Ind.
Arnold Flueckiger, Fort Wayne, Ind.
Dorcas Habegger, Berne, Ind.
Irene Hirschy, Berne, Ind.
Sarabelle Lehman, Warren, Ind.
Viola Lehman, Berne, Ind.
Bernice Luginbill Stuckey, Berne, Ind.
Catherine Mettler—Deceased
Robert Neaderhouser, Berne, Ind.
Paul Neuenschwander, Berne, Ind.
Kenneth Neuhauser, Tocsin, Ind.
Mary Jane Nussbaum Sprunger, Berne, Ind.
Anna Louise Schug Byrnes, San Antonio, Texas.
Jean Snyder Huser, Berne, Ind.
Margaret Jane Steiner Schindler, Berne, Ind.
Edward Stucky, U. S. Navy Service.
Mereda Amstutz DeMerchant, Detroit, Mich.

1936

Bernice Amstutz Kraner, Celina, Ohio
Eddyth Baumgartner Reusser, Berne, Ind.
Ella Jane Baumgartner McCullough, Monroe, Ind.
Oda Baumgartner Coffman, Pasadena, Calif.
Mary Eichenberger Stauffer, Greenville, Miss.
Helen Elzey, Berne, Ind.
Christine Habegger, Haviland, Ohio
Betty Lehman, Indianapolis, Ind.
Vivian Lehman, New Haven, Ind.
Miriam Liechty Sprunger, Bluffton, Ind.
Martha Miller, Philadelphia, Penna.
Vergene Neuenschwander Yake, Berne, Ind.
Evangeline Nussbaum Steiner, Berne, Ind.
Betty Schindler Habegger, Berne, Ind.
Henrietta Sprunger Nussbaum, Berne, Ind.
Kathryn Stucky Alberding, Berne, Ind.
Samuel Barkman, Newton, Kan.
Ralph Beer, Berne, Ind.
Chester Beitler, Akron, Ohio.
Edward Burkhalter, Wheaton, Ill.
Gordon Felber, Modesto, Calif.
Lester Habegger, Fort Wayne, Ind.
Dennis Lehman, Medaryville, Ind.
Willard Lehman, Camp Shelby, Miss.
Wilmer Lehman, Fort Wayne, Ind.
Clinton Liechty, Troy, Ohio.
Gordon Liechty, Medaryville, Ind.
Charles Miller, U. S. Army Service.
Lawrence Morand, U. S. Army Service.
Lofton Moser, Berne, Ind.
Herman Neuenschwander, Berne, Ind.
Omar Reusser, Berne, Ind.
Avery Sprunger, Berne, Ind.
Claire Sprunger, U. S. Army Service.
Jerome Steiner, Ladoga, Ind.
James Von Gunten, Berne, Ind.
Paul Von Gunten, Berne, Ind.

1937

Anna Marie Amstutz Neuenschwander, Berne, Ind.
Virgil Amstutz, Celina, Ohio
Mary Louise Baumgartner, Cincinnati, Ohio.
Robert Dro, Pendleton, Ind.
Vergene Dro, Berne, Ind.
Corinne Habegger Lehman, Berne, Ind.
Evelyn Habegger Beitler, Berne, Ind.
Florence Habegger, Fort Wayne, Ind.
Lewis Habegger, Wabash, Ind.
Paul Herman, Savannah, Ga.
Calvin Lehman, Jr., Fort Knox, Ky.
Rachel Marie Lehman Merkel, Cincinnati, Ohio.
Helen Luginbill Liechty, Troy, Ohio.
Betty Sprunger, Fort Wayne, Ind.
Katherine Sprunger Studler, Berne, Ind.
Margaret Belle Sprunger, Berne, Ind.
Sherwood Sprunger, Berne, Ind.
Weldon Sprunger, Berne, Ind.
Maxine Steiner Margoles, Chicago, Ill.
Leslie Stuckey, Jr., Kansas City, Mo.
Iola Von Gunten Taylor, Berne, Ind.
Winifred Winteregg Charleston, Fort Wayne, Ind.
Josephine Zehr, Muncie, Ind.
Richard van der Smissen, Berne, Ind.

1938

Frances Aeschliman, Berne, Ind.
Harold Allspaw, Kansas City, Mo.
Verna Baumgartner, Berne, Ind.
James Beitler, Berne, Ind.
Bertilene Braun Hess, Fort Wayne, Ind.
Jeanne Habegger, Newton, Kansas
Gordon Hilty, Camp Claibourne, La.
Leland Lehman, Bluffton, Ohio
Robert Lehman, Bloomington, Ind.
James Liechty, Berne, Ind.
Marguerite Michaud, Berne, Ind.

Sponsors

H. S. ANNUAL

MYRON L. HABEGGER, M.D., '23

DR. H. W. NEUENSCHWANDER

DR. D. D. JONES

DR. G. C. EMICK

DR. R. G. ZIMMERMAN

DR. T. H. SOLDNER, Class '07

DR. A. REUSSER

DR. R. VON GUNTEN, Class '10

On the following pages we wish to present our advertisers who have helped materially in making this publication possible.

The Staff recommends these advertisers as worthy of your patronage.

Mary Helen Moser Habegger, Dayton, Ohio.
Pauline Muselman, Indianapolis, Ind.
Kenneth Neuenschwander, Berne, Ind.
Mary Ellen Riesen, Chicago, Ill.
Rex Riesen, Great Lakes Naval Training Station.
Hallman Schindler, Berne, Ind.
Janice Sprunger Hoffman, Pleasant Mills, Ind.
Jean Sprunger, Berne, Ind.
Richard Sprunger, Maxwell Field, Long Island.
Roger Sprunger, Berne, Ind.
Elmer Winteregg, Jr., Berne, Ind.

1939

Roger Augsburger, Berne, Ind.
James Baumgartner, Indianapolis, Ind.
Irene Dro, Berne, Ind.
Irene Beer, Berne, Ind.
Kathryn Ellenberger, Berne, Ind.
Jean Helen Habegger, Berne, Ind.
Noble Hilty, Phoenix, Ariz.
Benjamin Jones, U. S. Marines.
Edna Lehman, Fort Wayne, Ind.
Emerson Lehman, Berne, Ind.
Evelyn Liechty, Berne, Ind.
Laura Liechty, Fort Wayne, Ind.
Thelma Liechty, Berne, Ind.
Gorman McKean, Berne, Ind.
Kathryn Mazelin Campbell, Bluffton, Ind.
Emerson Moser, Berne, Ind.
Christine Neuhauser van der Smissen, Berne, Ind.
Eugene Sprunger, Berne, Ind.
Gretchen Sprunger, Berne, Ind.
Juanita Sprunger Herman, Berne, Ind.
Louise Sprunger, Dayton, Ohio.
Max Sprunger, Berne, Ind.
Orlando Sprunger, Berne, Ind.
Bette Mae Stauffer, Fort Wayne, Ind.
Ilene Stuckey, Fort Wayne, Ind.
Maxine Stucky Augsburger, Berne, Ind.

1940

Henrietta Bixler, Fort Wayne, Ind.
Junior Burry, Fort Wayne, Ind.
Marjorie Gottschalk, Berne, Ind.
Arvian Habegger, Wheaton, Ill.
Helen Habegger, Bluffton, Ohio
Loris LeFever, Berne, Ind.
Clara Lehman, Decatur, Ind.
Harold Lehman, Bluffton, Ohio
Dorothy Liechty, Berne, Ind.
Emma Jane Liechty, Berne, Ind.
Howard Luginbill, North Manchester, Ind.
Maxine Moser, Berne, Ind.
Carolyn Muselman Russett, Fort Wayne, Ind.
Claren Neuenschwander, Indianapolis, Ind.
Maxine Neuenschwander, Berne, Ind.
Vera Neuenschwander, Berne, Ind.
Kenyon Nussbaum, Berne, Ind.

COMPLIMENTS OF

THE COMMUNITY EXCHANGE

BERNE, INDIANA **PHONE 70**

MASTER MIX FEEDS

COAL—GRINDING—WE BUY GRAIN

TRY

THE CITY LUNCH

SANDWICHES AND SODA FOUNTAIN SERVICE

CY'S BARBER SHOP

CYRUS LIECHTY, *Prop.*

WE HELP YOU RETAIN YOUR GOOD LOOKS

• • •

South Jefferson St. **Berne, Indiana**

Clarence Schindler, Troy, Ohio.
Ted Schindler, Indianapolis, Ind.
Julia Schmid, Des Moines, Iowa
Frederick Schug, Berne, Ind.
Ruth Soldner, Bluffton, Ohio
Elizabeth Sprunger, Berne, Ind.
Florieda Sprunger, Berne, Ind.
Evelyn Stucky, Berne, Ind.
Waldo Stuckey, Fort Wayne, Ind.
Mary Alyce Winteregg Conrad, Decatur, Ind.
Phyllis Zehr, Muncie, Ind.
Walter Zuercher, Berne, Ind.

1941

Jeanette Amstutz, Fort Wayne, Ind.
Vera Balsiger, Berne, Ind.
Maxine Beavers Habegger, Berne, Ind.
Richard Burdge, Grand Rapids, Mich.
Edward Eichenberger, Jr., Bloomington, Ind.
Vivian Gottschalk, Berne, Ind.
Bette Graber Wulliman, Berne, Ind.
Arthur Habegger, Berne, Ind.
Esther Habegger, Bluffton, Ohio.
Glenn Habegger, Berne, Ind.
Marjorie Habegger, Berne, Ind.
Elizabeth Hirschy, Berne, Ind.
Kathleen Inniger, Berne, Ind.
Donald Lehman, Grand Rapids, Mich.
Lynn Liechty, Berne, Ind.
Palmer Liechty, Berne, Ind.
Roger Luginbill, Troy, Ohio.
Jacob Musser, Berne, Ind.
Howard Neuenschwander, Berne, Ind.
Vera Nussbaum Graber, Berne, Ind.
Virginia Nussbaum, Berne, Ind.
Gyneth Schindler, North Manchester, Ind.
Marie Schwartz, Berne, Ind.
Roy Schwartz, Berne, Ind.
Marion Smith, Berne, Ind.
Deryll Sprunger, Berne, Ind.
Jeanette Sprunger, Berne, Ind.
Harriet Sprunger, Berne, Ind.
Lucille Sprunger, Wheaton, Ill.
Patricia Sprunger, Berne, Ind.

Compliments

of

O. K. Grocery

Berne, Ind. **Phone 41**

GROCERIES, FRUITS
VEGETABLES AND MEATS
CANNING FRUITS IN SEASON

•

"Economize with our Merchandise"

ECONOMY STORE

HOME OF THE RED GOOSE SHOE

•

CORTIS COLEMAN, *Manager*

Berne **Indiana**

MORE PROFIT
from our
U. S. APPROVED – PULLORUM CONTROLLED BABY CHICKS
THEY LIVE BETTER
THEY GROW BETTER
THEY LAY BETTER
FEED WAYNE – The World's Finest Chick Starter

BERNE HI-WAY HATCHERY

On U. S. 27—½ mile north of Mennonite Church

ELLIS C. LEHMAN

BERNE **PHONE 4**

• • •

CROSLEY RADIOS AND SHELVADORS
RADIO REPAIRING

"Long Distance"

THE QUICKEST, MOST ECONOMICAL

TRAVEL-SAVER

"It pays to do it by telephone"

The Citizens Telephone Co.

RIESEN'S BARBER SHOP

East Main Street, Berne

We have given satisfactory service for many years
and kindly solicit your trade

"TREAT YOUR AUTOMOBILE"
with
GULF PRODUCTS

Gasoline – Oils – Greasing – Tires
Washing – Polishing – Accessories

Gulf Super Service Station

BERNE **PHONE 45**

NEED MORE BE SAID?

Sprunger, Lehman & Co.

"The Store with an Established Reputation"

SHOES *QUALITY CLOTHES*

FOR EVERY MEMBER OF THE FAMILY

FLOOR COVERINGS

LIECHTY BROTHERS

PLUMBING — HEATING — PUMPS

WELDING — "STOKOL" COAL STOKERS

Berne, Indiana

LIVING ROOM FURNITURE

Attractive Period and Commercial Designs

Smith Bros. Furniture Mfg. Co., Inc.

BERNE **INDIANA**

Nagel's Quality Flowers

Since 1910

Cut Flowers, Potted Plants

and Wreaths

For All Occasions

Phone 150 We Deliver

1918-1942

Globe Hatchery & Supply Co.

Northern Indiana's Pioneer Hatchery—Most modernly equipped Hatchery in Adams County

Poultry Feeds — Supplies — Remedies — Day-Old Chicks

Berne, Indiana Phone 138

METTLER & BAUMGARTNER

BERNE, INDIANA PHONE 310

SALES AND SERVICE

DeSoto and Plymouth Cars —International Trucks

SALES AND SERVICE

Repair Work of All Kinds

THE HABIT

CLEANING —MEN'S WEAR — PRESSING

Are your clothes becoming to you or should they be coming to us?

TO THE CLASS OF 1942

WE EXTEND

OUR CONGRATULATIONS

AND

BEST WISHES

●

Dunbar Furniture Manufacturing Co.

Designers and Manufacturers of

FINE FURNITURE IN PERIOD, TRADITIONAL AND

MODERN INFLUENCES

FURNITURE for the LIVING ROOM, DINING ROOM and

BEDROOM and OCCASIONAL PIECES

SERV-US STORE

Berne, Indiana

HARDWARE AND ELECTRICAL APPLIANCES

WESTINGHOUSE

Radios *Ranges* *Refrigerators* *Washers*

M. B. HABEGGER, D. D. LEHMAN, E. L. LEHMAN, *Props.*

The FAIR Store

Berne's Variety Store Since 1903

HOME AND SCHOOL NEEDS

GIFTS FOR ALL AGES AND OCCASIONS

You will be pleased with our merchandise

THE CURTAIN RISES ON THE FEATHER BOB

Lovely to look at . . . Delightful to wear

BE CAREFUL OF THE CREEPING LINES IN YOUR SKIN

ANN'S BEAUTY SALON

Berne, Indiana **Phone 124**

Try Our

SUPER AUTOMOBILE SERVICE

Get All Your Motoring Requirements At One Stop
Repairing and Accessories of All Kinds

PLYMOUTH AND CHRYSLER SALES AND SERVICE

Main Street Filling Station

BERNE, INDIANA **PHONES 51-12**

BERNE ICE CREAM COMPANY

• • •

WHERE YOU GET

THE GOOD THINGS OF LIFE

ICE CREAM *SOFT DRINKS*

• • •

PHONE 106

Attention!!

PORTRAITS—WEDDINGS—GROUP PICTURES—
COMMERCIAL WORK—ENLARGEMENTS—
COPIES—OIL COLORING

Service and Quality

LET US ENLARGE YOUR BEST NEGATIVE

LEAVE YOUR FILMS

Photographic work of every description

THE BERNE STUDIO

505 E. Franklin Street **BERNE, INDIANA**

Compliments of

DR. E. D. BIXLER

OPTOMETRIST

OFFICE PHONE 419 RESIDENCE 417

BERNE, INDIANA

West End Grocery & Service Station

Complete Line of
GROCERIES, LUNCHEON AND FRESH MEATS, FRUITS AND VEGETABLES, ICE CREAM AND SOFT DRINKS

Open Evenings and All Day Sunday

MR. AND MRS. NELSON SCHUG, Props.

BERNE **INDIANA**

THE WAY – – –

to a Man's Heart

Someone said it was through his stomach but we believe it's through his eyes. No matter how unimportant the date is, appear your loveliest always.

Swan Beauty Shoppe

JUANITA MAXINE HELEN

Muncie Business College

one of the ten schools of the

INDIANA BUSINESS COLLEGE

Call or write for Bulletin showing courses of study, and giving rates.

J. T. Pickerill, Manager **Phone—8681**

VISIT OUR

COFFEE SHOP
Coffee, Sandwiches, Pie
Ice Cream and Soft Drinks

and

SERVICE STATION
Gas — Oil
Greasing and Accessories

Shell Service Station

On Road 27 MR. & MRS. M. NEUENSCHWANDER Phone 84
Proprietors

COMPLIMENTS OF

The Clothes Shop

Cleaning, Pressing, Tailoring

MADE-TO-MEASURE SUITS

▼ ▼

BERNE INDIANA

LIFE INSURANCE

Is the Cornerstone of Man's
Financial Structure

One of the Most Highly Valued Personal
Possessions of every High School Student
should be a Life Insurance Policy

Peoples Life

"The Friendly Company"

E. J. SCHUG
General Agent
(Since 1915)

RCA VICTOR — FARNSWORTH RADIOS
VICTOR — BLUEBIRD RECORDS SERVICE

L. & S. Electric Co.

Phone 136 **Berne**

The Berne Lumber Co.

• • •

General House Furnishings

• • •

BERNE, INDIANA

Compliments of

Dr. Edwin Nyffeler

• • •

CHIROPRACTOR

• • •

South Fulton St. **Berne**

Berne Hardware Co.

"If It's Hardware, We Have It"

● ●

PHILCO RADIOS—SPEED QUEEN WASHERS—
KELVINATOR REFRIGERATORS

● ●

PHONE 117 **BERNE, IND.**

THE FASHION

LADIES' AND CHILDREN'S

Better Quality Ready-to-Wear

Gifts For All Occasions

Phone 29 **Mrs. Roy Dubach**

Compliments of

"THE HOOSIER PETE STATION"

BERNE, INDIANA **On Road 27**

We save you money on your Gasoline and Oil
without sacrificing quality

BERNE OIL COMPANY

HERE'S A GRAND PICK-UP

It's nothing short of miraculous to see how a facial gives that peppy "lift"! Treat yourself to a bundle of facial energy. Latest methods in permanent waving.

Myrtle's Beauty Shoppe

Phone 74

BEAUTICIANS

MYRTLE BUYER
CHRISTINE VAN DER SMISSEN

Compliments

of

Huntington Laboratories, Inc.

◆ ◆ ◆

HUNTINGTON, INDIANA

CLIFF NUSSBAUM

N. Jefferson St. **Berne, Indiana**

▼ ▼ ▼

WHITE SEWING MACHINES

SCHWINN & SHELBY BICYCLES — REPAIRING

Complete stock of parts, tires and accessories

Compliments of the

Berne Meat Market

The best place in town to buy your FRESH MEATS—
FRUITS and GROCERIES of all kinds
SMOKED MEATS — CHEESE — VEGETABLES —

PHONE 183 **FREE DELIVERY**

COMPLIMENTS OF

Stengel & Craig Drug Store

Drugs of all Kinds

SCHOOL SUPPLIES WALLPAPER

ICE CREAM, SODAS, SOFT DRINKS

THE REXALL STORE **PHONE 28**

Compliments of

Liechty Jewelry Store

HIGH GRADE JEWELRY OF ALL KINDS
HAMILTON, ELGIN AND BULOVA WATCHES
RINGS KODAKS FILMS

First Bank of Berne

ORGANIZED 1891

"We Pay You To Save"

MEMBER:

FEDERAL DEPOSIT INSURANCE CORPORATION

FEDERAL RESERVE SYSTEM

BLUFFTON COLLEGE

invites you to enjoy the best in education

A Christian environment
A competent faculty
A beautiful campus
Wholesome fellowship
Reasonable expenses

LLOYD RAMSEYER, Ph.D., *President*

Bluffton **Ohio**

ASHBAUCHER'S TIN SHOP

A. R. Ashbaucher, Prop.

Furnaces, Air Conditioning Equipment, Stokers and Oil Burners
All kinds of Roofing, Siding, Spouting, Lightning Rods
Sheet Metal Work

DECATUR, INDIANA

Phones: 739—765—776

Compliments of

BEN SPRUNGER

SHOES AND FOOTWEAR OF ALL KINDS

WE AIM TO PLEASE

Adams County Farm Bureau

CO-OPERATIVE ASSOCIATION, INCORPORATED

Berne, Indiana

Elevator at Williams Station, R. R. 1, Decatur

You Will Register Right at

HAPPY'S PLACE

Eat and Drink

HOMER "HAP" SCHUG
Proprietor

Phone 115 **Berne, Indiana**

Be Your Own Butcher!

and we'll give you a helping hand always! You are the dictator when you come into our sparkling clean shop. Our employees do as you want them to, giving you exactly what you want as though you yourself were doing the butchering. Shop here . . . save, get what you want at a real saving!

We Specialize in Young, Home Killed, and Properly Aged Meats

BERNE EQUITY MEAT MARKET

WHERE QUALITY AND SERVICE COUNT

CONSERVATION SERVICE

Double the Care and Double the Wear.
Bring your car in for inspection and service.
Well equipped shop. Large stock of parts, batteries and accessories.
Friendly and Efficient Workmen

FORD DEALERS SINCE 1914

A. J. MOSER & CO.

PIANOS – Wind and String MUSICAL INSTRUMENTS

SHEET MUSIC — SACRED — SECULAR

A place where price and quality meet

Sprunger Music Shoppe

On Highway 27 **East of School Building**

BERNE 5c TO $1.00 STORE

5c-10c-25c—MERCHANDISE

SELECTED MERCHANDISE UP TO $1.00

Berne, Indiana

The Friendly Store

MENNONITE BOOK CONCERN

A COMPLETE LINE OF SCHOOL BOOKS, SCHOOL SUPPLIES

MUSICAL INSTRUMENTS AND TYPEWRITERS

WE CARRY THE LARGEST SUPPLY OF SCHOOL BOOKS IN ADAMS COUNTY

BERNE, INDIANA

BRYSON C. FETTERS

Real Estate: Farm Loans and Insurance: Farm and Property Management

GENERAL AGENT, PEOPLES LIFE INSURANCE COMPANY OF INDIANA

Residence Phone 596 **BERNE, INDIANA** **Office Phone 142**

COMPLIMENTS OF

The Berne Equity Exchange Co.

Berne — Linn Grove — Tama — Chattanooga

FEEDS SEEDS COAL FERTILIZER

PAINT FENCE GRINDING

Let us help you solve your feeding troubles
by using our quality feeds

MORE PROFITS

WAYNE FEEDS *PURINA FEEDS*

Modern School Supply

3810 E. 16th Street, Indianapolis, Indiana

SCHOOL FURNITURE
SCHOOL SUPPLIES
JANITOR SUPPLIES
PRINTED FORMS

O. D. SECREST,
REPRESENTATIVE,
Dunkirk, Indiana

YOUR DUTY

It is the patriotic duty of every one of us to serve our country in some capacity.

You seniors in high school can serve your country well by preparing for secretarial and accounting positions in the defense industry and government.

INTERNATIONAL COLLEGE

"School of Commerce"
FORT WAYNE, INDIANA

Yager Furniture Store

"Quality for less since 1910"

L. L. YAGER & SON

Funeral Directors — Modern Ambulance Service

Phone 224 — L. L. Yager, 252 — J. Jerome Yager, 500

E. F. GASS STORE

Decatur's Only Exclusive

Ladies' Ready-to-Wear Store

Decatur — **Indiana**

SALES and SERVICE
General Repairing

GASOLINE AND OILS — UNITED STATES TIRES
AUTO ACCESSORIES

JEFFERSON GARAGE

BERNE, INDIANA — **PHONE 90**

To the Mr. and Mrs. of Tomorrow

YOUR PARENTS KNOW OF THE HIGH QUALITY OF

Krogers Cloak Bread
Krogers Tenderay Beef
Krogers Hot Dated Coffee
Krogers Country Club Products

Krogers Grocery & Baking Co.

HOMER GOODIN, *Manager*

Stucky's Department Store

BERNE **INDIANA**

Quality Merchandise and Wearing Apparel for every member of the family

◆ ◆ ◆

QUALITY—ECONOMY—SERVICE

If you want a good

Haircut at the Right Price

V I S I T

Clark's Barber Shop

North Jefferson St. **Berne**

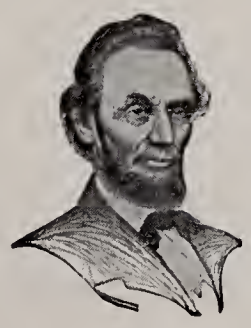

One of our first investments in life should be a life insurance policy in a reliable Company—

"Link-up-with-Lincoln"

O. F. GILLIOM, *General Agent*

G. C. MOSER, A. M. STAHLY, *Special Agents*

The Lincoln National Life Insurance Co.

Berne Electric Shop

Contract Wiring — Electrical Appliances

and Servicing

ZENITH RADIOS — HOTPOINT REFRIGERATORS

and RANGES

Designed to suit every Home

DAVENPORTS — OCCASIONAL PIECES

Durability Combined With Beauty

High Quality — Moderately Priced

JOSTEN'S

Treasure Craft Jewelers and Stationers

Official Jewelers For Berne High School Classes

FACTORY—OWATONNA, MINNESOTA

CLOVERLEAF
THE SEALTEST SYSTEM OF LABORATORY PROTECTION
Sealtest
ICE CREAM

Compliments of

Cloverleaf Creameries, Inc.

"It Pays To Sell Us Your Cream"

D. D. STAUFFER, Manager

Phone 126 **Berne, Indiana**

GOTTSCHALK SUPPLY COMPANY

Berne, Indiana Phone 240

QUALITY COAL FOR EVERY PURPOSE

PAINTS — FERTILIZER — LAWN SEED
DR. HESS TONICS

Trade at

Heller's Grocery

The Best In *Groceries, Meats, Fruits and Vegetables*

▼ ▼

"A Home Owned Store"

▼ ▼

156 N. Jefferson St. **Phone 87**

Compliments of

GRABER'S Produce Co.

●

We Buy POULTRY and EGGS

●

VIC GRABER, Prop.

BERNE I. G. A. STORE

THE COMPLETE FOOD MARKET

Groceries — Fruits and Vegetables
Fresh and Cold Meats

Phone 15 **Joe Bollinger and Glen Gifford**

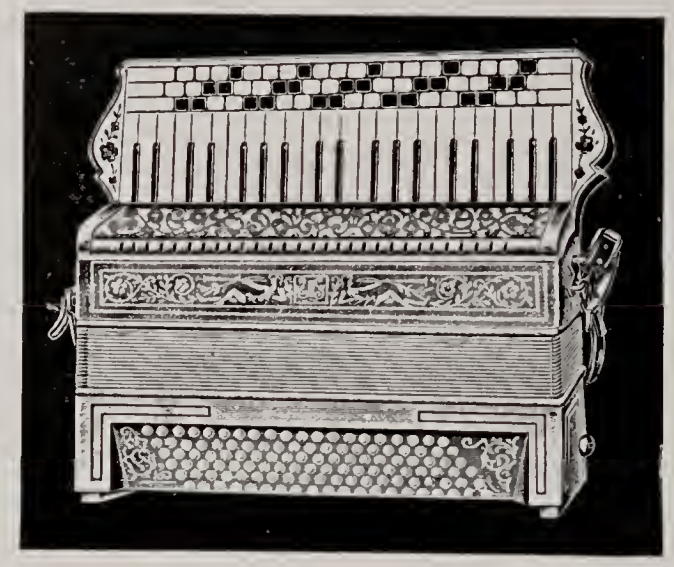

Full Line of Band
INSTRUMENTS
ACCORDIONS
Accessories and Sheet Music
All Repairs Factory Guaranteed
Used Instruments taken in trade

Chris Zuercher

Accordion Mfr.
Phone 290 **Berne, Indiana**

Compliments of

ZUERCHER SHOE SHOP

Invisible Half Soles and New Heels

MAKE YOUR SHOES LOOK NEW

JEPHTHAH ZUERCHER, *Proprietor*

GENERAL REPAIRING
Wholesale Distributor
of
PERFECT CIRCLE
PISTON RINGS AND PISTON EXPANDERS
PORTABLE ELECTRIC AND ACETYLENE WELDING

Felber Machine & Welding Shop

ERVIN FELBER, Prop. Berne, Indiana

"The Store Where Your Money Buys More"

HABEGGER FURNITURE, INC.

COMPLETE HOME FURNISHINGS AND GENERAL ELECTRIC APPLIANCES

Corner U. S. 27 and High Street **Phone 161** **Berne, Indiana**

LIECHTY MOTOR SERVICE

GENERAL REPAIRING

ELECTRIC AND ACETYLENE WELDING

Phone 103 **Berne, Indiana**

PALMER HOUSE

It's Time To Relax and Refresh at Our
Fountain of Youth

• • •

It's Always a Party Where Ice Cream Is Served

PALMER E. LIECHTY, *Proprietor*

SAM NUSSBAUM

REAL ESTATE AND INSURANCE
NOTARY PUBLIC — COLLECTIONS

Office Phone 19 **Residence Phone 407**

BERNE, INDIANA

Service and Courtesy

COMPLIMENTS OF

Economy Printing Concern

BERNE **INDIANA**

• •

Printers of

"OUR YESTERDAYS"

AUTOGRAPHS